

H2Teesside Project

Planning Inspectorate Reference: EN070009

Land within the boroughs of Redcar and Cleveland and Stockton-on-Tees, Teesside and within the borough of Hartlepool, County Durham

Document Reference: 2.2 Land Plans

The Infrastructure Planning (Applications: Prescribed Forms and Procedure) Regulations 2009 - Regulation 5(2)(i)



Applicant: H2 Teesside Ltd

Date: March 2024

DOCUMENT HISTORY

DOCUMENT REF	2.2		
REVISION	0		
AUTHOR	JACK WITHINGTON		
SIGNED	JW	DATE	22.03.24
APPROVED BY	ALEX CROW		
SIGNED	AC	DATE	22.03.24

The H2Teesside Order

KEY PLAN

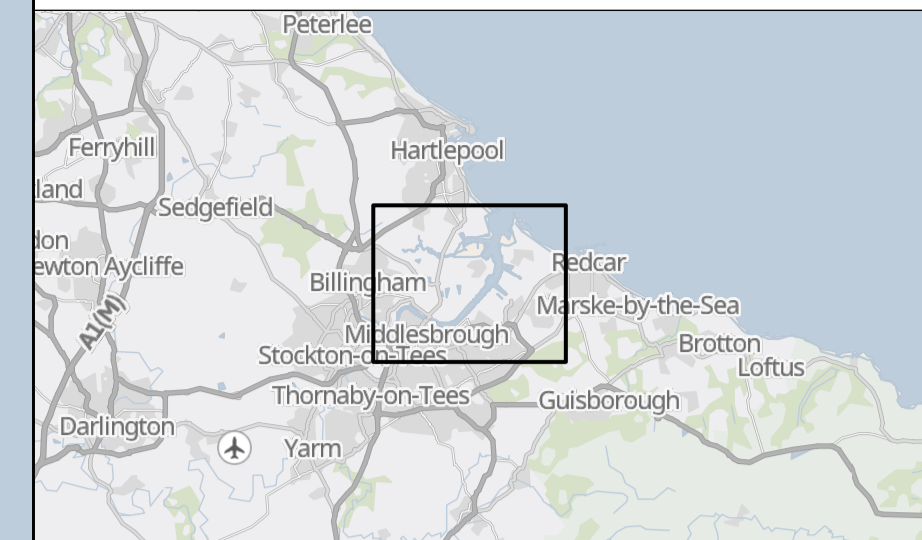

1. All dimensions, chainages, levels and co-ordinates are in metres unless stated otherwise.
2. This drawing is to be read in conjunction with all other relevant documentation.
3. These Land Plans should be read in conjunction with other plans and documents in the Development Consent Order, in particular the Book of Reference (Application Document Reference; (3.1) and the Statement of Reasons (3.2)

Regulation 5(2)(i) - Infrastructure Planning (Applications: Prescribed Forms and Procedure) Regulations 2009

Key

- Order Limits
- Sheet location and number

© Crown copyright and database rights 2024 Ordnance Survey 0100031673. You are permitted to use this data solely to enable you to respond to, or interact with, the organisation that provided you with the data. You are not permitted to copy, sub-licence, distribute or sell any of this data to third parties in any form.

© Crown copyright material is reproduced with the permission of Land Registry under delegated authority from the Controller of HMSO.

This material was last updated in 2024 and may not be copied, distributed, sold or published without the formal permission of Land Registry. Only an official copy of a title plan or register obtained from the Land Registry may be used for legal or other official purposes.

GB Background: Contains OS data © Crown Copyright and database right 2023
Contains data from OS Zoomstack

Client



Designer

Ardent

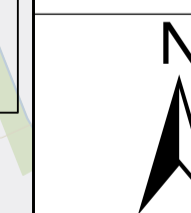

Project

H2 TEESSIDE

Drawing Title

APPLICATION DOCUMENT REFERENCE NO. 2.2
LAND PLANS
KEY PLAN

Status	FOR INFORMATION	Revision	000
Scale	1:18,500 @ A1	Date	13/03/2024
Spatial Reference System	British National Grid		

Drawn By	J.NEYE-SWIFT	Checked By	N/A	Approved By	J.WITHINGTON
Drawing reference	ARDG_H2Teesside_Land_Plan_2500_A1				

This document is not to be used in whole or in part other than for the intended purpose and project for which it was prepared and provided.

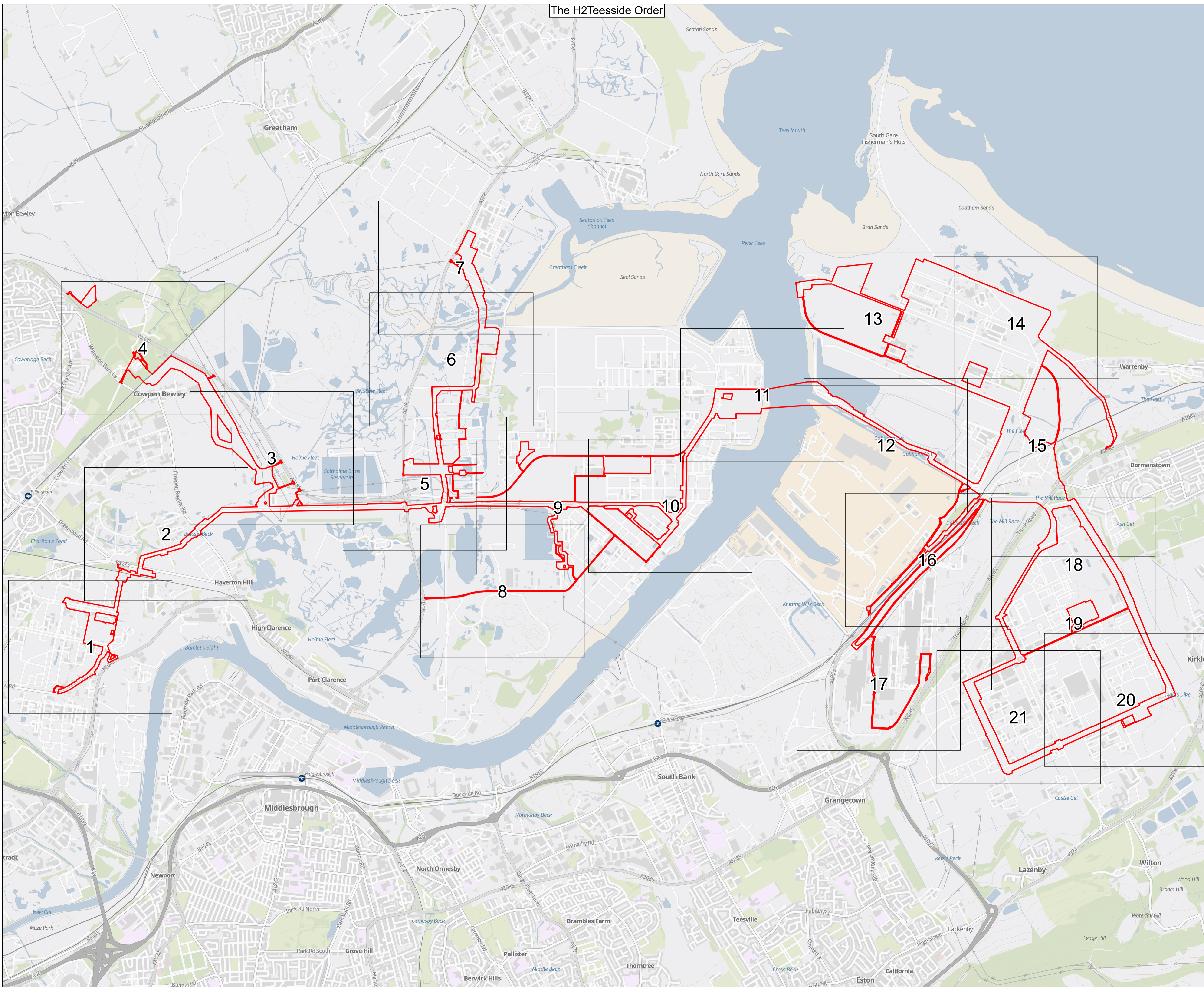

Plot Date: 13 March 2024 15:05
 File Name: C:\Users\jake\OneDrive\Arden Management Ltd\Projects - Aecomm - H2 Teesside\PI16 - GIS & CAD Files\073_ARDG_Teesside\Arden\Projects\LP\ARDG_Teesside_LP_2500_A1.aprx

The H2 Teesside Order

Continues on Sheet 2 of 21

KEY PLAN

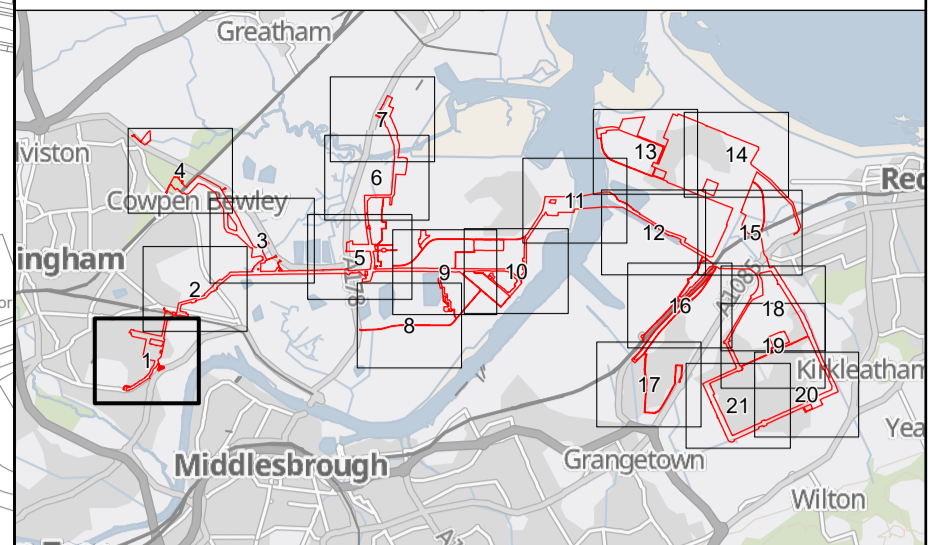

1. All dimensions, chainages, levels and co-ordinates are in metres unless stated otherwise.
2. This drawing is to be read in conjunction with all other relevant documentation.
3. These Land Plans should be read in conjunction with other plans and documents in the Development Consent Order, in particular the Book of Reference (Application Document Reference, (3.1) and the Statement of Reasons (3.2)

Regulation 5(2)(i) - Infrastructure Planning (Applications: Prescribed Forms and Procedure) Regulations 2009

Key

- Order Limits
- Order land – new rights to be compulsorily acquired and in relation to which it is proposed to extinguish easements, servitudes and other private rights
- Order land – freehold to be compulsorily acquired and in relation to which it is proposed to extinguish easements, servitudes and other private rights
- Temporary use of land and in relation to which it is proposed to extinguish or suspend easements, servitudes and other private rights
- No order powers sought

© Crown copyright and database rights 2024 Ordnance Survey 0100031673. You are permitted to use this data solely to enable you to respond to, or interact with, the organisation that provided you with the data. You are not permitted to copy, sub-licence, distribute or sell any of this data to third parties in any form.

© Crown copyright material is reproduced with the permission of Land Registry under delegated authority from the Controller of HMSO.

This material was last updated in 2024 and may not be copied distributed, sold or published without the formal permission of Land Registry. Only an official copy of a title plan or register obtained from the Land Registry may be used for legal or other official purposes.

May contain public sector information licensed under the Open Government Licence v3.0.

Client



Designer
Ardent

Project
H2 TEESSIDE

Drawing Title
APPLICATION DOCUMENT REFERENCE NO. 2.2
LAND PLANS
SHEET 1 OF 21

Status	FOR INFORMATION	Revision	000
Scale	1:2,500 @ A1	Date	13/03/2024
Drawn By	J.NEYE-SWIFT	Checked By	N/A
Approved By	J.WITHINGTON	Drawing reference	ARDG_H2Teesside_Land_Plan_2500_A1

This document is not to be used in whole or in part other than for the intended purpose and project for which it was prepared and provided.

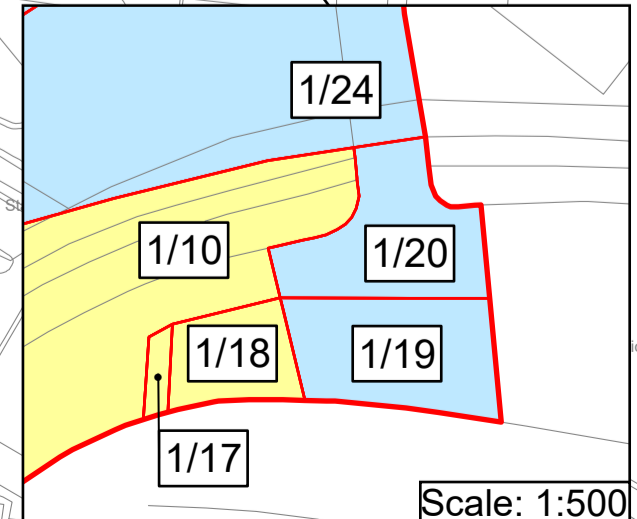
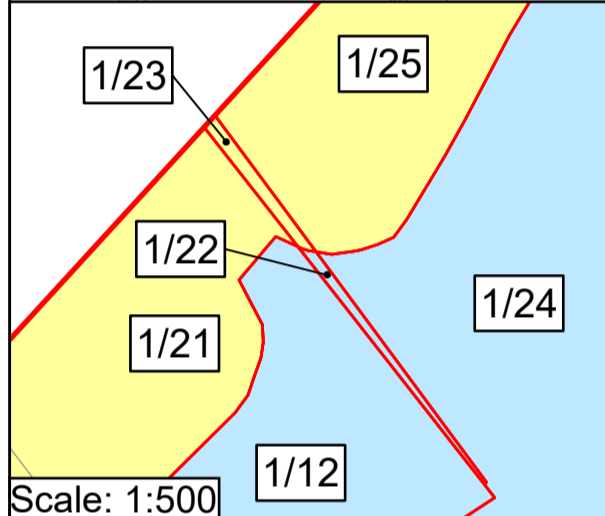
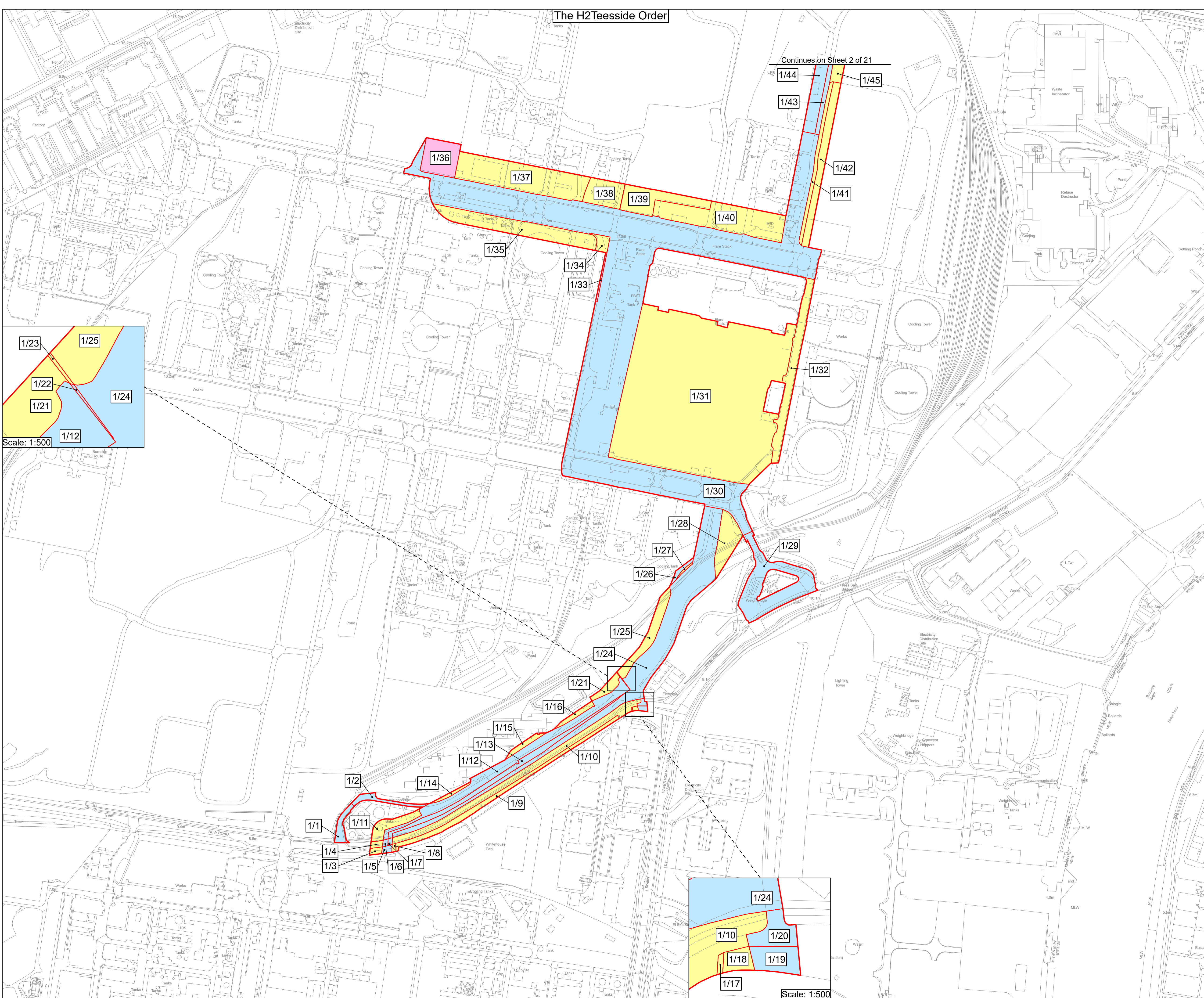

Plot Date: 13 March 2024 14:54
 File Name: C:\Users\jake\OneDrive\Arden Management Ltd\Projects - Accom - H2 Teesside\Arden Management Ltd\Projects - Accom - H2 Teesside\ARDG - GIS & CAD Files\073_ARDCG_Teesside\Arden Management Ltd\Projects - Accom - H2 Teesside_LP_2500_A1.aprx

The H2 Teesside Order

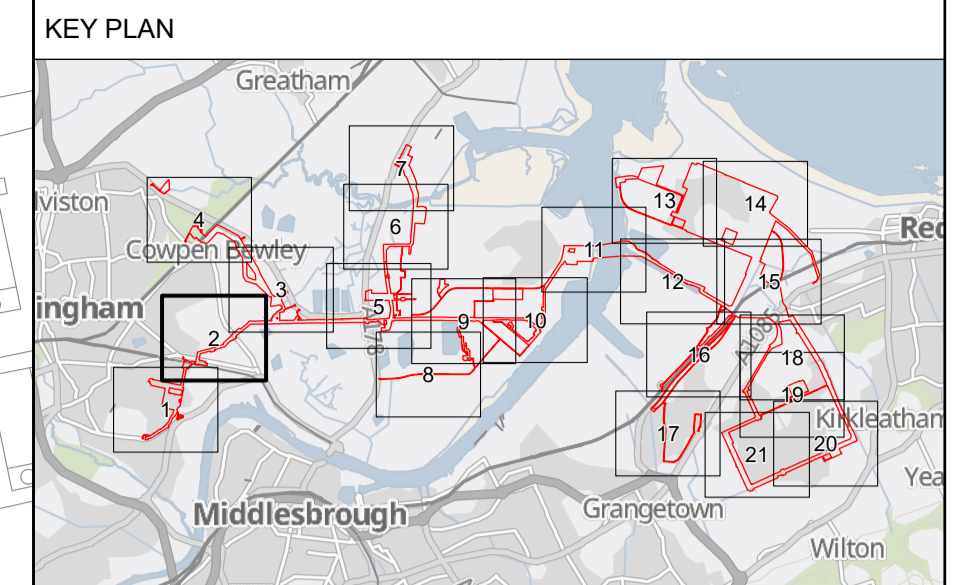
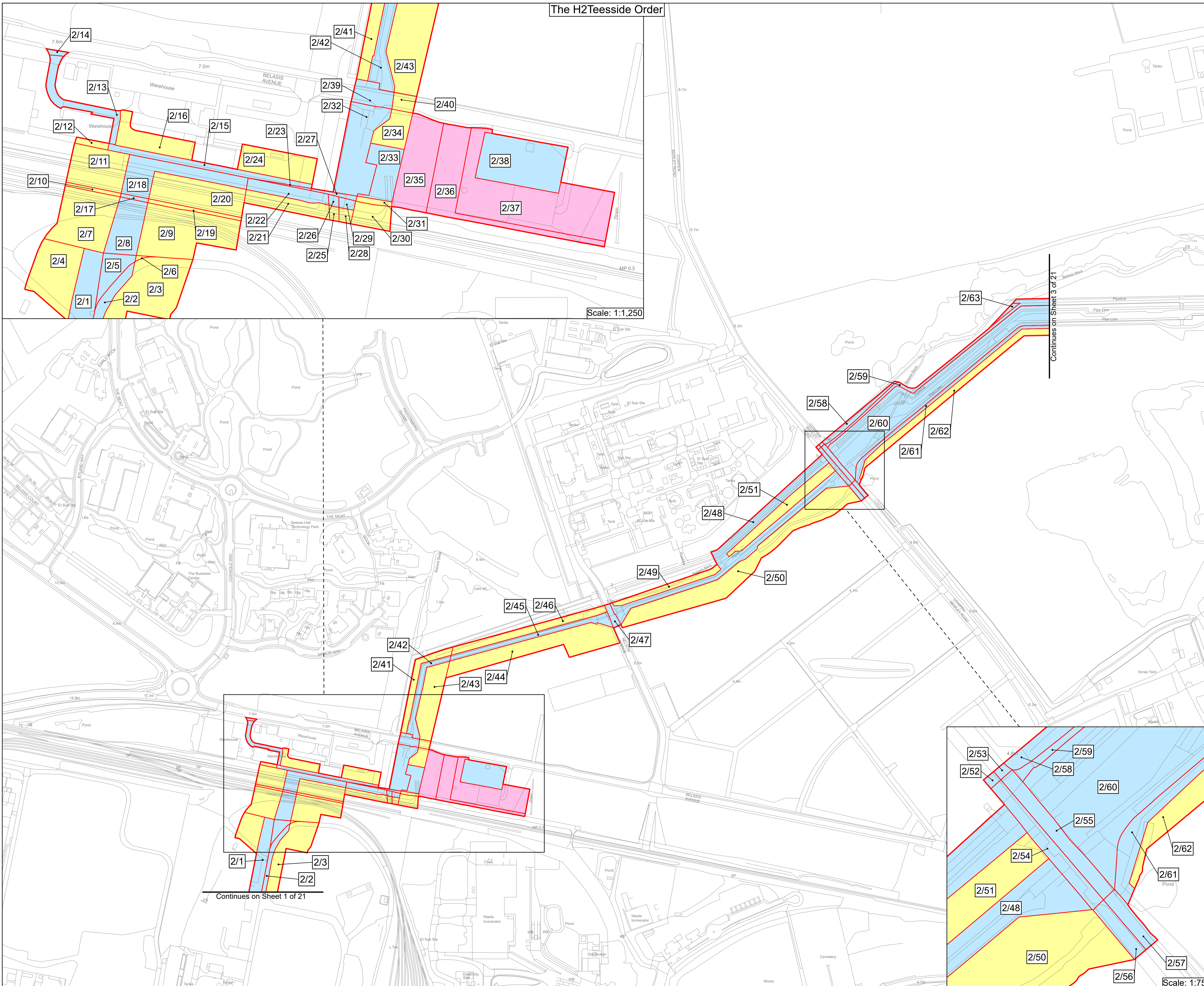

1. All dimensions, chainages, levels and co-ordinates are in metres unless stated otherwise.
2. This drawing is to be read in conjunction with all other relevant documentation.
3. These Land Plans should be read in conjunction with other plans and documents in the Development Consent Order, in particular the Book of Reference (Application Document Reference, (3.1) and the Statement of Reasons (3.2)

Regulation 5(2)(i) - Infrastructure Planning (Applications: Prescribed Forms and Procedure) Regulations 2009

- Key**
- Order Limits
 - Order land – new rights to be compulsorily acquired and in relation to which it is proposed to extinguish easements, servitudes and other private rights
 - Order land – freehold to be compulsorily acquired and in relation to which it is proposed to extinguish easements, servitudes and other private rights
 - Temporary use of land and in relation to which it is proposed to extinguish or suspend easements, servitudes and other private rights
 - No order powers sought

© Crown copyright and database rights 2024 Ordnance Survey 0100031673. You are permitted to use this data solely to enable you to respond to, or interact with, the organisation that provided you with the data. You are not permitted to copy, sub-licence, distribute or sell any of this data to third parties in any form.

© Crown copyright material is reproduced with the permission of Land Registry under delegated authority from the Controller of HMSO.

This material was last updated in 2024 and may not be copied distributed, sold or published without the formal permission of Land Registry. Only an official copy of a title plan or register obtained from the Land Registry may be used for legal or other official purposes.

May contain public sector information licensed under the Open Government Licence v3.0.

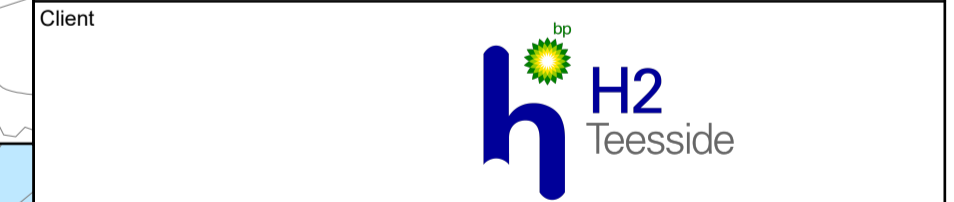

Project: H2 TEESSIDE

Drawing Title: APPLICATION DOCUMENT REFERENCE NO. 2.2 LAND PLANS SHEET 2 OF 21

Status	FOR INFORMATION	Revision	000
Scale	1:2,500 @ A1	Date	13/03/2024
Drawn By	J.NEYE-SWIFT	Checked By	N/A
Approved By	J.WITHINGTON		
Drawing reference	ARDG_H2Teesside_Land_Plan_2500_A1		

This document is not to be used in whole or in part other than for the intended purpose and project for which it was prepared and provided.

Plot Date: 13 March 2024 14:55
 File Name: C:\Users\jake\Arden\Management\Ltd\Projects - Aecom - H2 Teesside\Arden\Projects\LP\ARDG_Teesside\LP_2500_A1.aprx

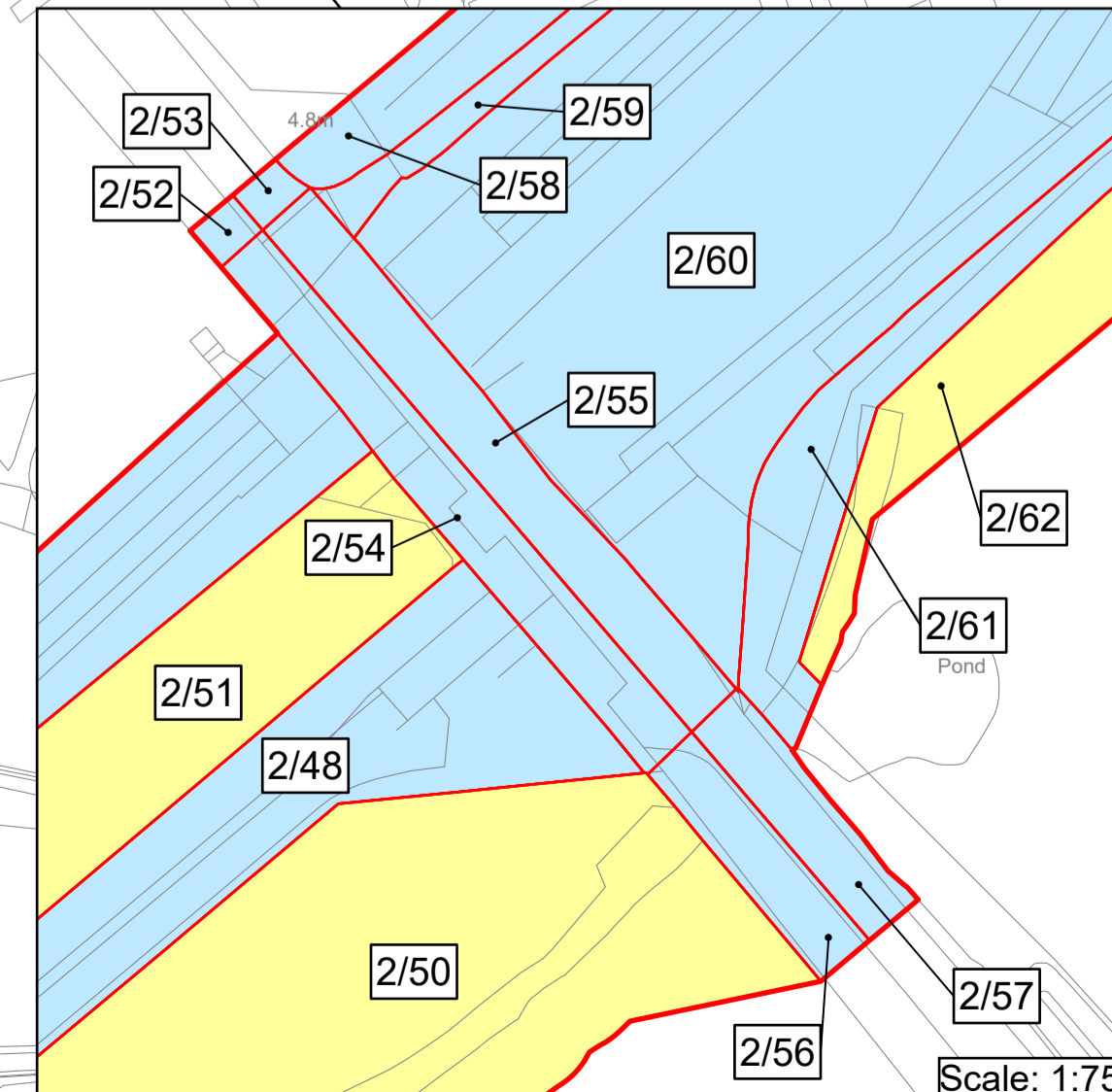
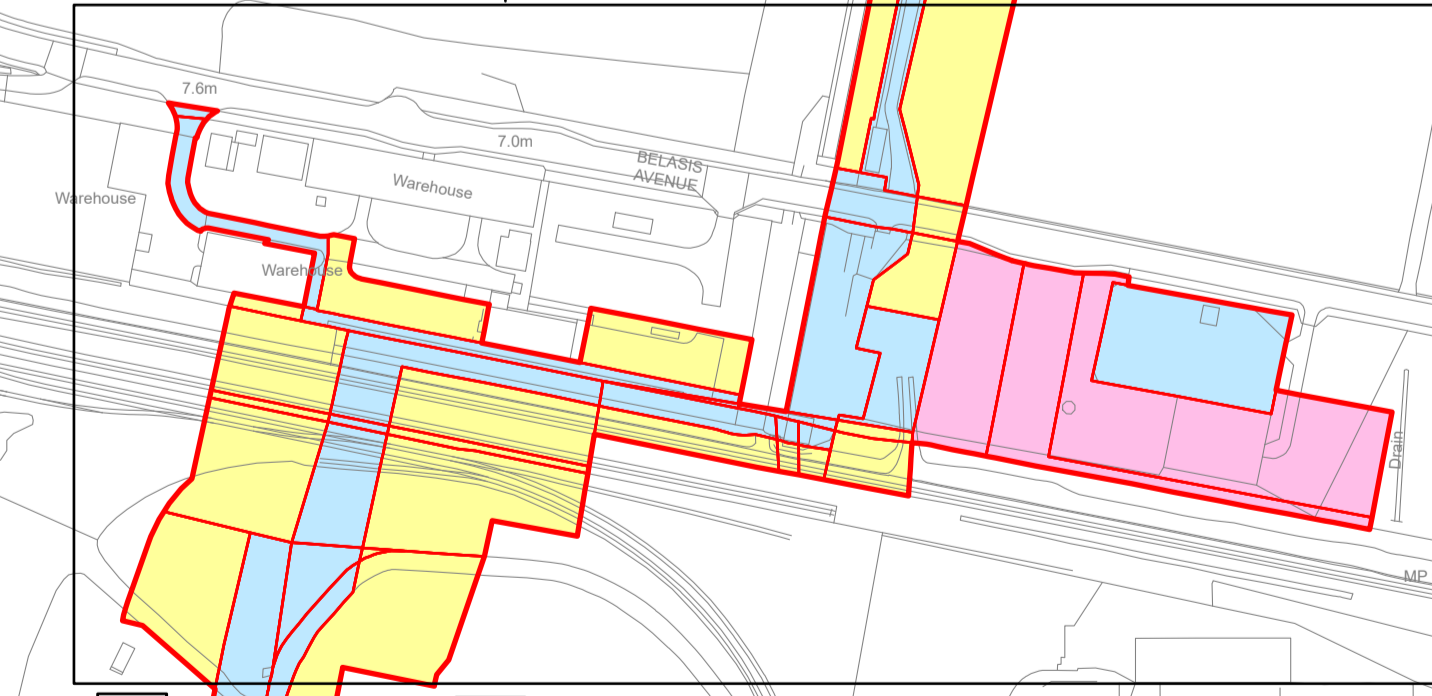

Scale: 1:1,250

Scale: 1:750

The H2 Teesside Order

Plot Date: 13 March 2024 14:55
File Name: C:\Users\jake\OneDrive\Arden Management Ltd\Projects - Aecom - H2 Teesside\PI16 - GIS & CAD Files\073_ARDCG_Teesside\Arden\Projects\LP\ARDCG_Teesside_LP_2500_A1.aprx

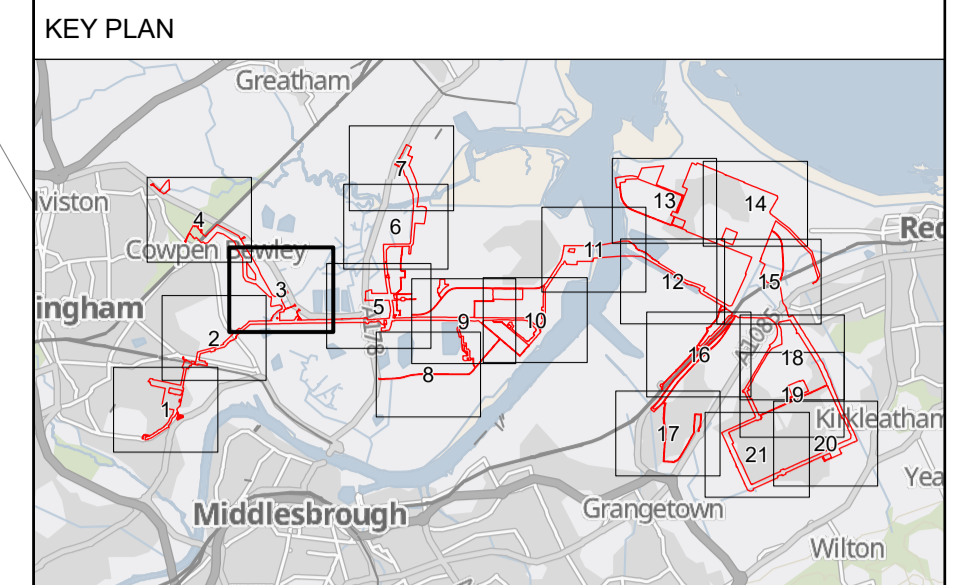
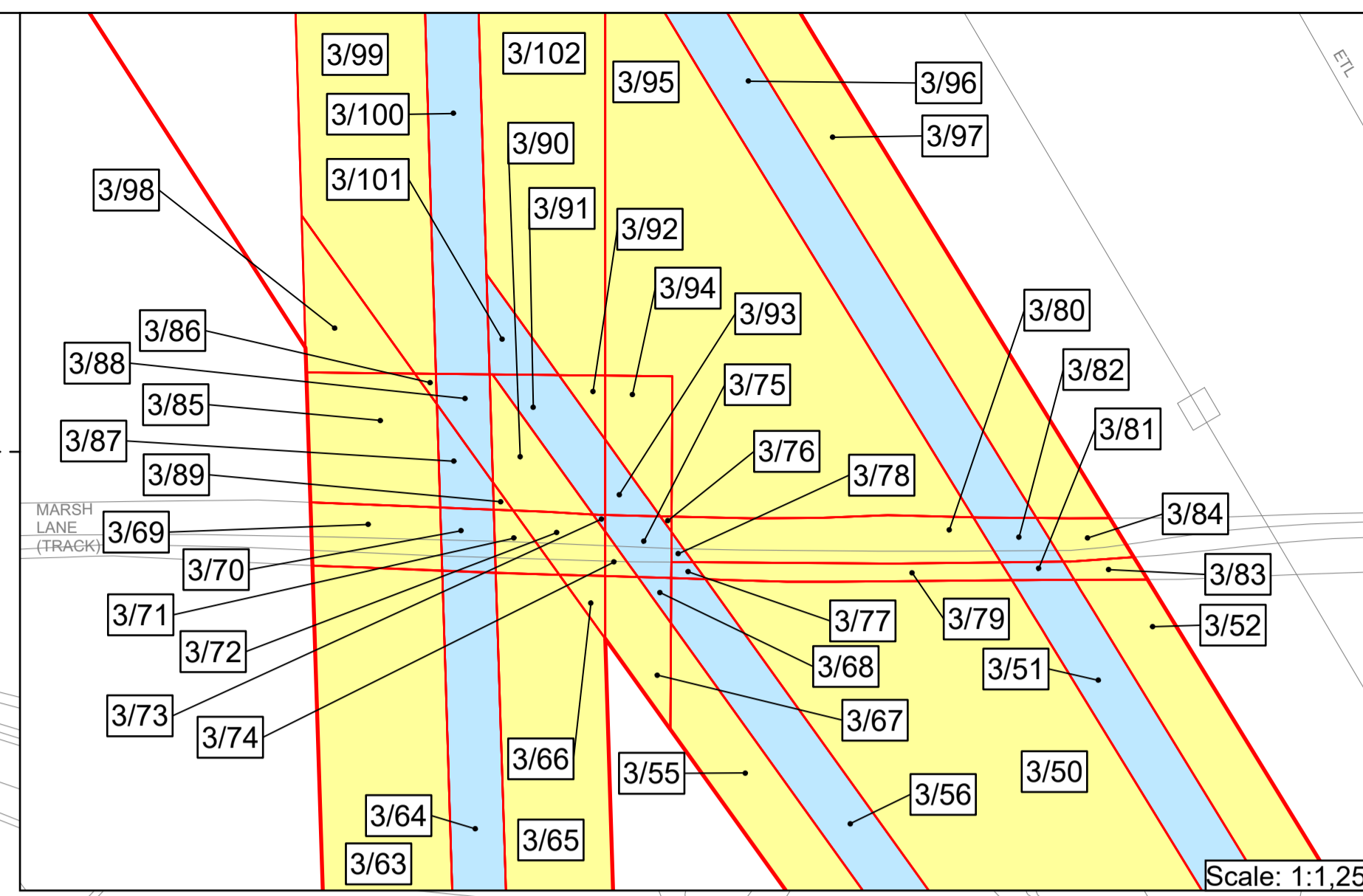
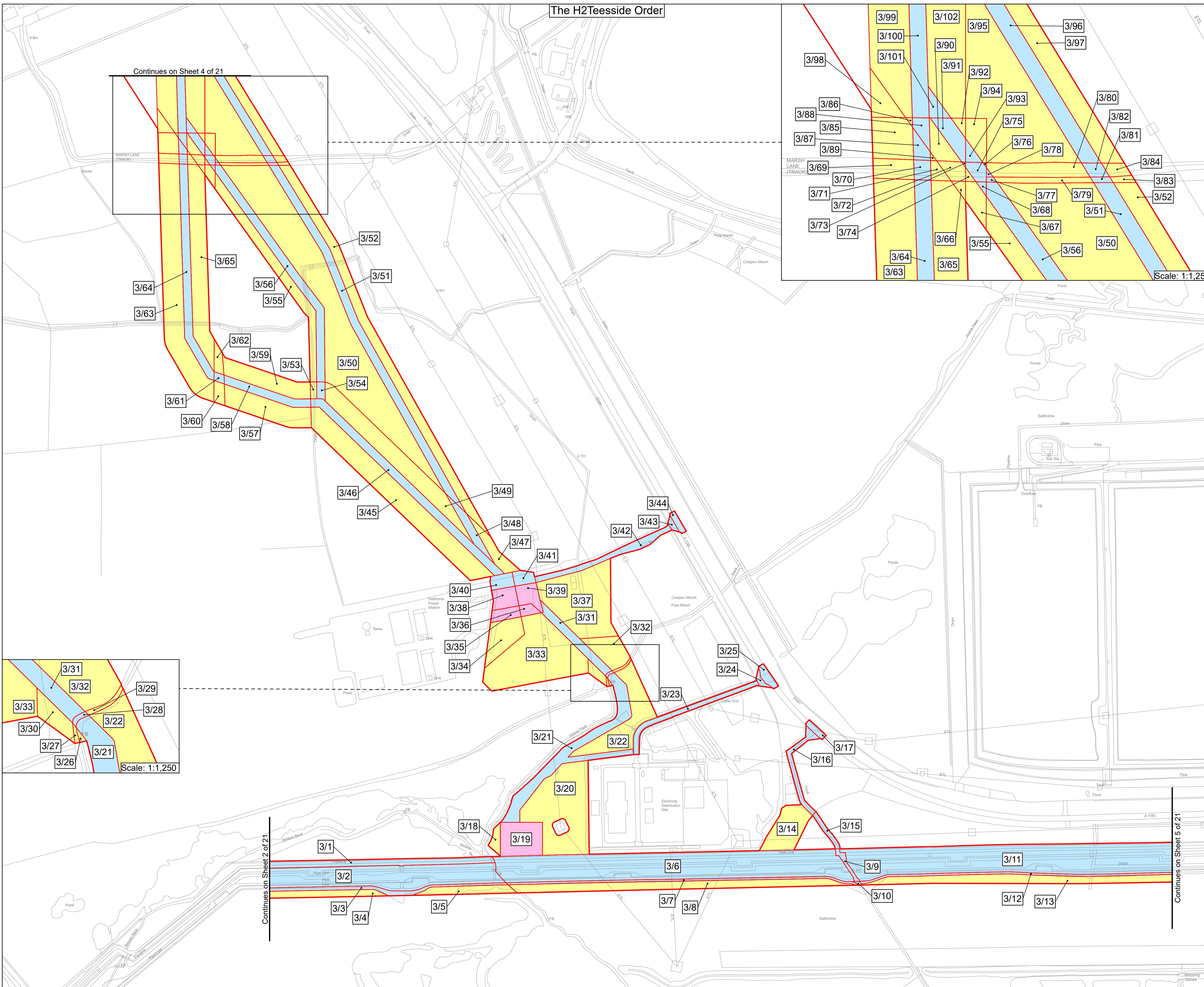

- All dimensions, chainages, levels and co-ordinates are in metres unless stated otherwise.
 - This drawing is to be read in conjunction with all other relevant documentation.
 - These Land Plans should be read in conjunction with other plans and documents in the Development Consent Order, in particular the Book of Reference (Application Document Reference, (3.1) and the Statement of Reasons (3.2)
- Regulation 5(2)(i) - Infrastructure Planning (Applications: Prescribed Forms and Procedure) Regulations 2009

- Key**
- Order Limits
 - Order land – new rights to be compulsorily acquired and in relation to which it is proposed to extinguish easements, servitudes and other private rights
 - Order land – freehold to be compulsorily acquired and in relation to which it is proposed to extinguish easements, servitudes and other private rights
 - Temporary use of land and in relation to which it is proposed to extinguish or suspend easements, servitudes and other private rights
 - No order powers sought

© Crown copyright and database rights 2024 Ordnance Survey 0100031673. You are permitted to use this data solely to enable you to respond to, or interact with, the organisation that provided you with the data. You are not permitted to copy, sub-licence, distribute or sell any of this data to third parties in any form.

© Crown copyright material is reproduced with the permission of Land Registry under delegated authority from the Controller of HMSO.

This material was last updated in 2024 and may not be copied distributed, sold or published without the formal permission of Land Registry. Only an official copy of a title plan or register obtained from the Land Registry may be used for legal or other official purposes.

May contain public sector information licensed under the Open Government Licence v3.0.

Client

Designer

Project

H2 TESSIDE

Drawing Title

APPLICATION DOCUMENT REFERENCE NO. 2.2
LAND PLANS
SHEET 3 OF 21

Status	FOR INFORMATION	Revision	000
Scale	1:2,500 @ A1	Date	13/03/2024
Spatial Reference System	British National Grid	Drawn By	J.NEYE-SWIFT
		Checked By	N/A
		Approved By	J.WITHINGTON

Drawing reference

ARDG_H2Teesside_Land_Plan_2500_A1

This document is not to be used in whole or in part other than for the intended purpose and project for which it was prepared and provided.

Plot Date: 13 March 2024 14:56
File Name: C:\Users\jake\Arden Management Ltd\Projects - Arcom - H2 Teesside\IP16 - GIS & CAD Files\073_ARDCG_Teesside\Arden\Projects\LP\ARDCG_Teesside_LP_2500_A1.aprx

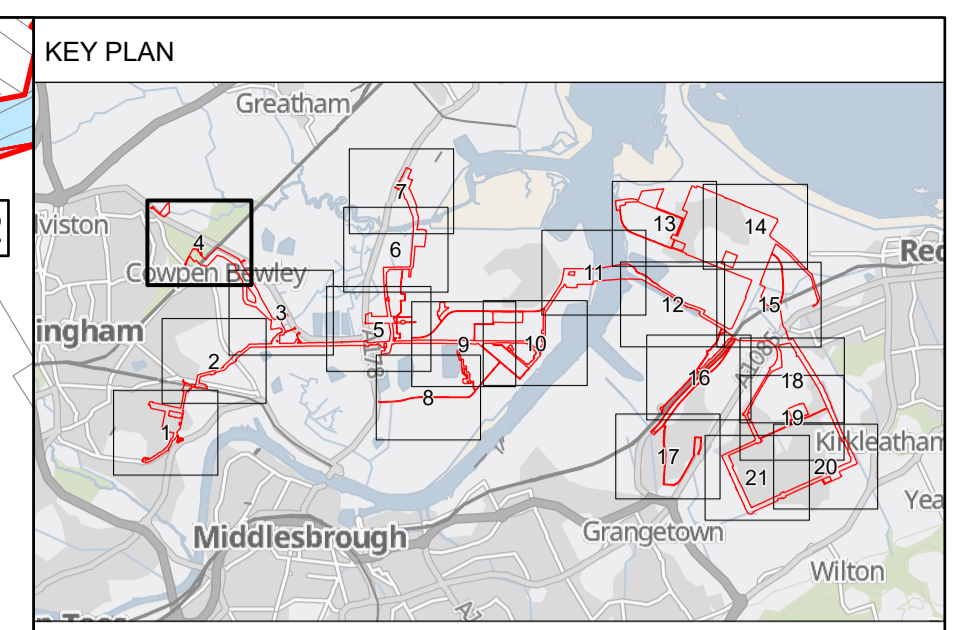
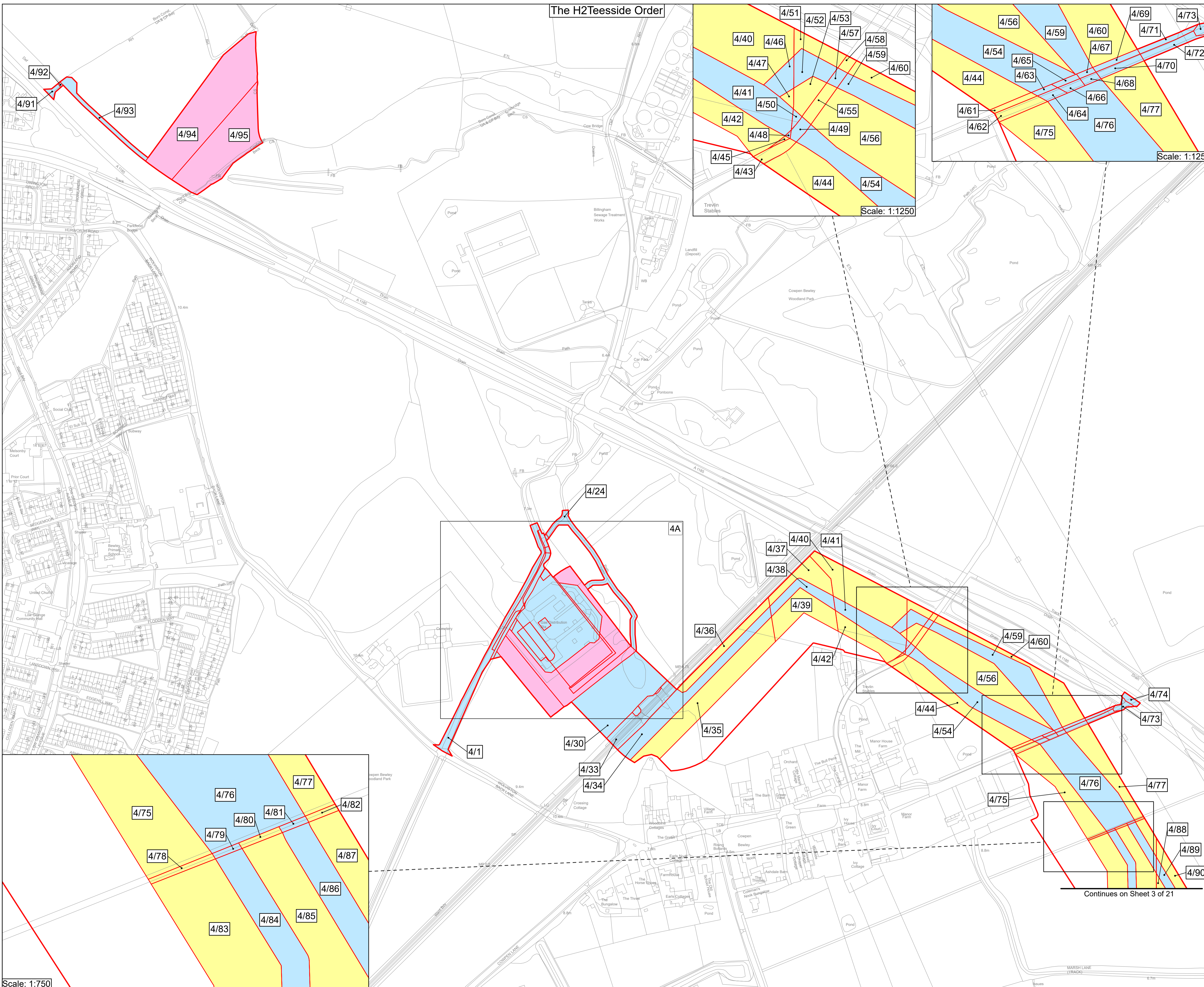

1. All dimensions, chainages, levels and co-ordinates are in metres unless stated otherwise.
2. This drawing is to be read in conjunction with all other relevant documentation.
3. These Land Plans should be read in conjunction with other plans and documents in the Development Consent Order, in particular the Book of Reference (Application Document Reference, (3.1) and the Statement of Reasons (3.2)

Regulation 5(2)(i) - Infrastructure Planning (Applications: Prescribed Forms and Procedure) Regulations 2009

- Key**
- Order Limits
 - Order land – new rights to be compulsorily acquired and in relation to which it is proposed to extinguish easements, servitudes and other private rights
 - Order land – freehold to be compulsorily acquired and in relation to which it is proposed to extinguish easements, servitudes and other private rights
 - Temporary use of land and in relation to which it is proposed to extinguish or suspend easements, servitudes and other private rights
 - No order powers sought

© Crown copyright and database rights 2024 Ordnance Survey 0100031673. You are permitted to use this data solely to enable you to respond to, or interact with, the organisation that provided you with the data. You are not permitted to copy, sub-licence, distribute or sell any of this data to third parties in any form.

© Crown copyright material is reproduced with the permission of Land Registry under delegated authority from the Controller of HMSO.

This material was last updated in 2024 and may not be copied distributed, sold or published without the formal permission of Land Registry. Only an official copy of a title plan or register obtained from the Land Registry may be used for legal or other official purposes.

May contain public sector information licensed under the Open Government Licence v3.0.



Project: H2 TESSIDE

Drawing Title: APPLICATION DOCUMENT REFERENCE NO. 2.2 LAND PLANS SHEET 4 OF 21

Status: FOR INFORMATION
Revision: 000
Date: 13/03/2024

Scale: 1:2,500 @ A1 Spatial Reference System: British National Grid

Drawn By: J.NEYE-SWIFT
Checked By: N/A
Approved By: J.WITHINGTON

Drawing reference: ARDG_H2Teesside_Land_Plan_2500_A1

This document is not to be used in whole or in part other than for the intended purpose and project for which it was prepared and provided.

Scale: 1:750

Continues on Sheet 3 of 21

Plot Date: 13 March 2024 15:04
File Name: C:\Users\jake\OneDrive\Arden\Management\Projects\H2 Teesside\Projects\ARDCG_Teesside_LP_2500_A1.aprx

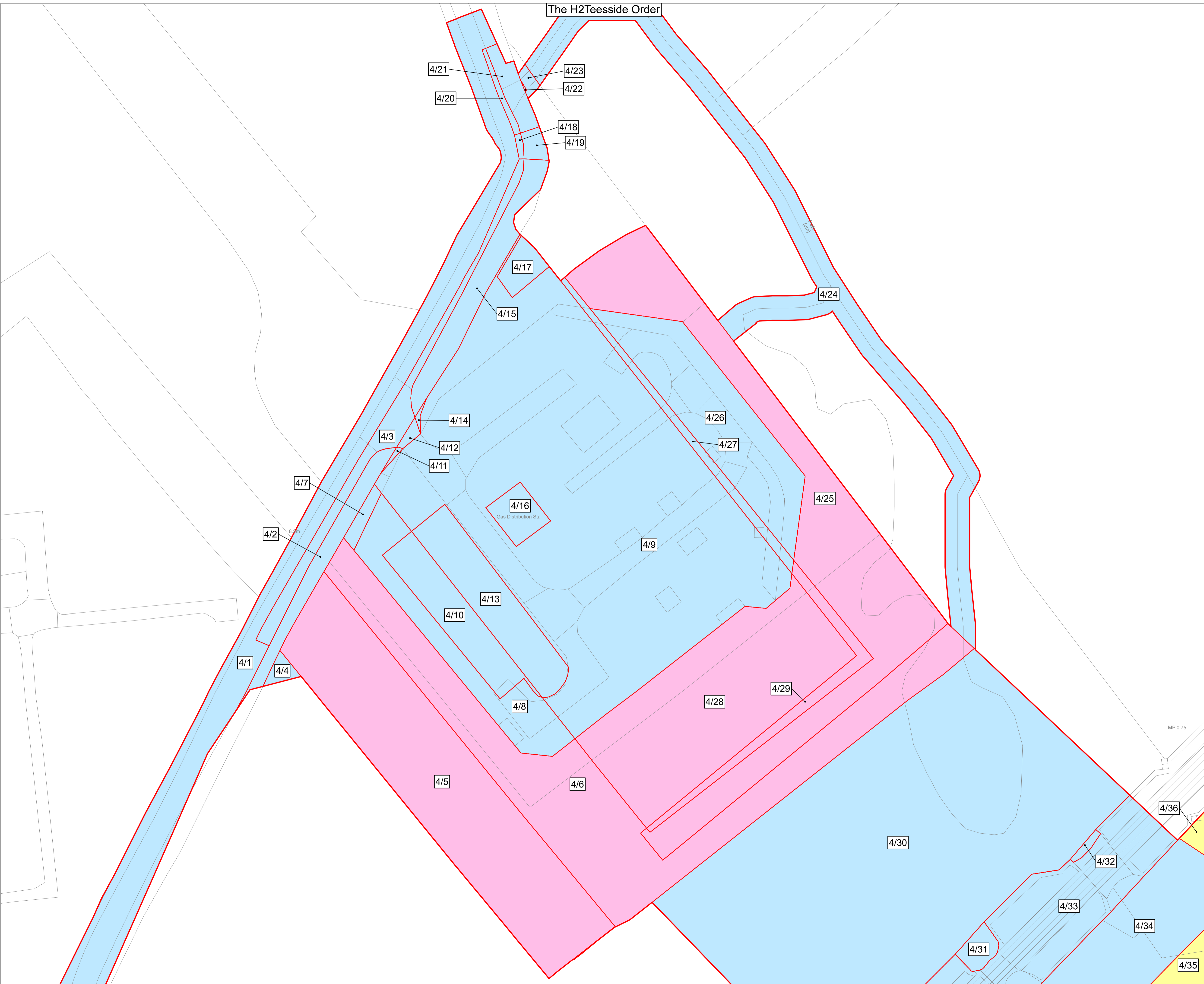

The H2 Teesside Order

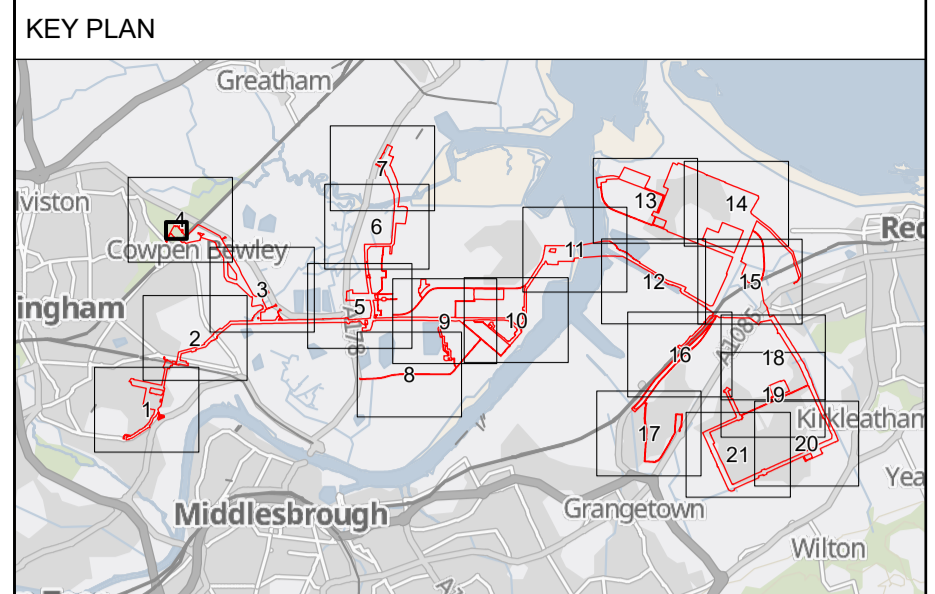

1. All dimensions, chainages, levels and co-ordinates are in metres unless stated otherwise.
2. This drawing is to be read in conjunction with all other relevant documentation.
3. These Land Plans should be read in conjunction with other plans and documents in the Development Consent Order, in particular the Book of Reference (Application Document Reference, (3.1) and the Statement of Reasons (3.2)

Regulation 5(2)(i) - Infrastructure Planning (Applications: Prescribed Forms and Procedure) Regulations 2009

Key

- Order Limits
- Order land – new rights to be compulsorily acquired and in relation to which it is proposed to extinguish easements, servitudes and other private rights
- Order land – freehold to be compulsorily acquired and in relation to which it is proposed to extinguish easements, servitudes and other private rights
- Temporary use of land and in relation to which it is proposed to extinguish or suspend easements, servitudes and other private rights
- No order powers sought

© Crown copyright and database rights 2024 Ordnance Survey 0100031673. You are permitted to use this data solely to enable you to respond to, or interact with, the organisation that provided you with the data. You are not permitted to copy, sub-licence, distribute or sell any of this data to third parties in any form.

© Crown copyright material is reproduced with the permission of Land Registry under delegated authority from the Controller of HMSO.

This material was last updated in 2024 and may not be copied distributed, sold or published without the formal permission of Land Registry. Only an official copy of a title plan or register obtained from the Land Registry may be used for legal or other official purposes.

May contain public sector information licensed under the Open Government Licence v3.0.

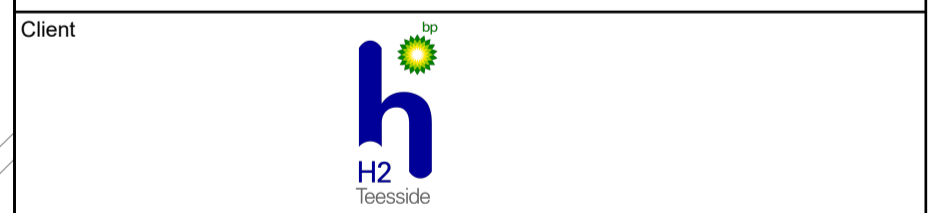

Project: H2 TEESSIDE

Drawing Title: APPLICATION DOCUMENT REFERENCE NO. 2.2 LAND PLANS SHEET 4A OF 21

Status: FOR INFORMATION	Revision: 000
Scale: 1:500 @ A1	Date: 13/03/2024
Spatial Reference System: British National Grid	

Drawn By: J.NEYE-SWIFT	Checked By: N/A	Approved By: J.WITHINGTON
------------------------	-----------------	---------------------------

Drawing reference: ARDG_H2Teesside_Land_Plan_2500_A1

This document is not to be used in whole or in part other than for the intended purpose and project for which it was prepared and provided.

The H2 Teesside Order

Continues on Sheet 6 of 21

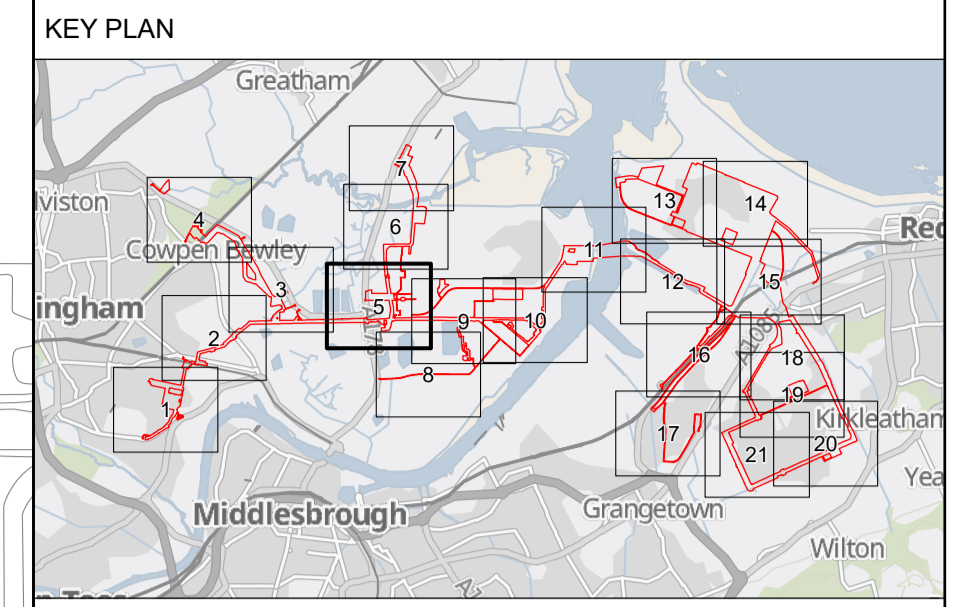

1. All dimensions, chainages, levels and co-ordinates are in metres unless stated otherwise.
2. This drawing is to be read in conjunction with all other relevant documentation.
3. These Land Plans should be read in conjunction with other plans and documents in the Development Consent Order, in particular the Book of Reference (Application Document Reference, (3.1) and the Statement of Reasons (3.2)

Regulation 5(2)(i) - Infrastructure Planning (Applications: Prescribed Forms and Procedure) Regulations 2009

- Key**
- Order Limits
 - Order land – new rights to be compulsorily acquired and in relation to which it is proposed to extinguish easements, servitudes and other private rights
 - Order land – freehold to be compulsorily acquired and in relation to which it is proposed to extinguish easements, servitudes and other private rights
 - Temporary use of land and in relation to which it is proposed to extinguish or suspend easements, servitudes and other private rights
 - No order powers sought

© Crown copyright and database rights 2024 Ordnance Survey 0100031673. You are permitted to use this data solely to enable you to respond to, or interact with, the organisation that provided you with the data. You are not permitted to copy, sub-licence, distribute or sell any of this data to third parties in any form.

© Crown copyright material is reproduced with the permission of Land Registry under delegated authority from the Controller of HMSO.

This material was last updated in 2024 and may not be copied distributed, sold or published without the formal permission of Land Registry. Only an official copy of a title plan or register obtained from the Land Registry may be used for legal or other official purposes.

May contain public sector information licensed under the Open Government Licence v3.0.



Project: H2 TEESSIDE

Drawing Title: APPLICATION DOCUMENT REFERENCE NO. 2.2 LAND PLANS SHEET 5 OF 21

Status	FOR INFORMATION	Revision	000
Scale	1:2,500 @ A1	Date	13/03/2024
Drawn By	J.NEYE-SWIFT	Checked By	N/A
Approved By	J.WITHINGTON	Approved By	J.WITHINGTON
Drawing reference	ARDG_H2Teesside_Land_Plan_2500_A1		

This document is not to be used in whole or in part other than for the intended purpose and project for which it was prepared and provided.

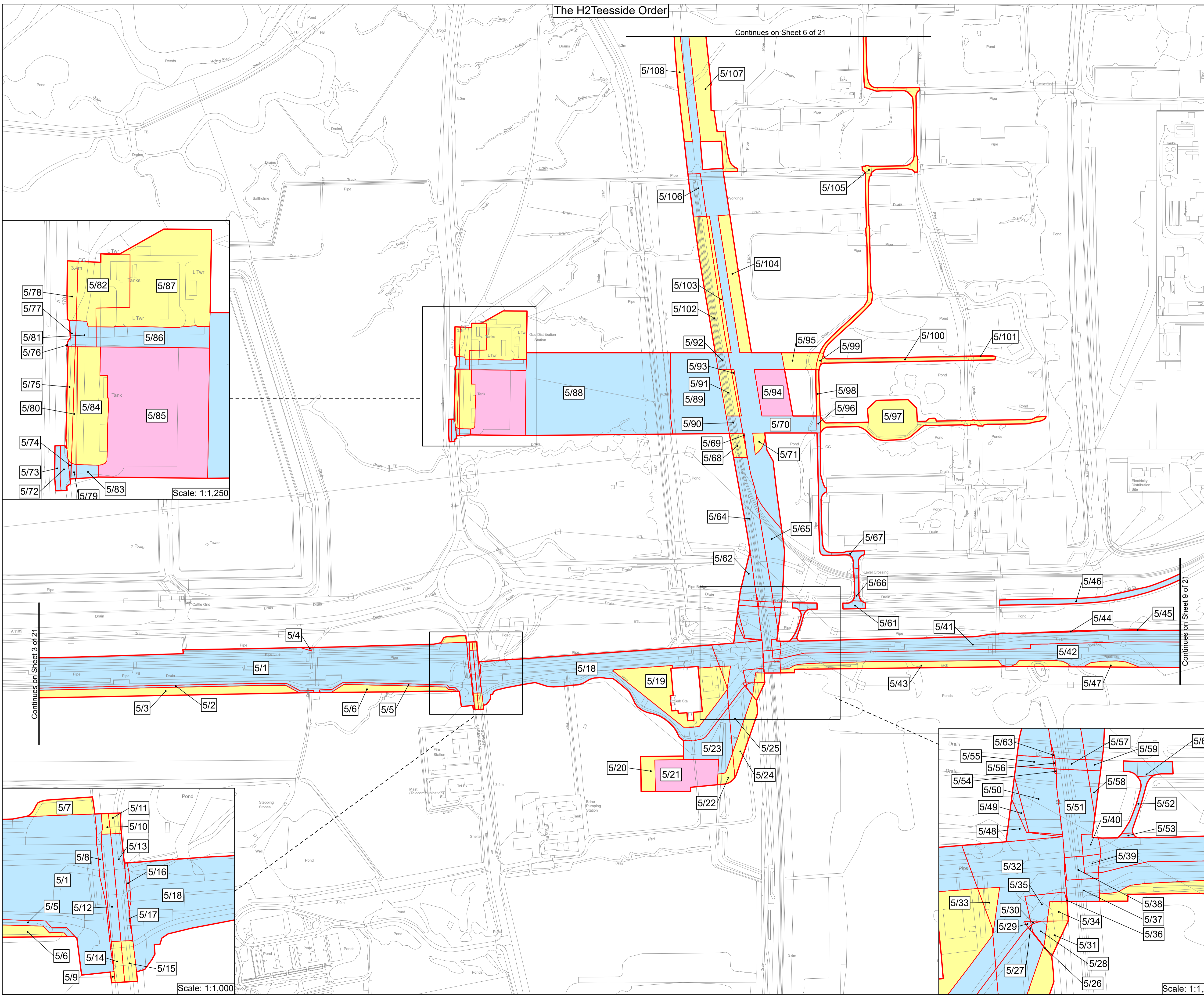

Plot Date: 13 March 2024 14:57
 File Name: C:\Users\jake\OneDrive\Management Ltd\Projects - Aecom - H2 Teesside\PI16 - GIS & CAD Files\073_ArdG_Teesside\Arden\Projects\ARDG_Teesside_LP_2500_A1.aprx

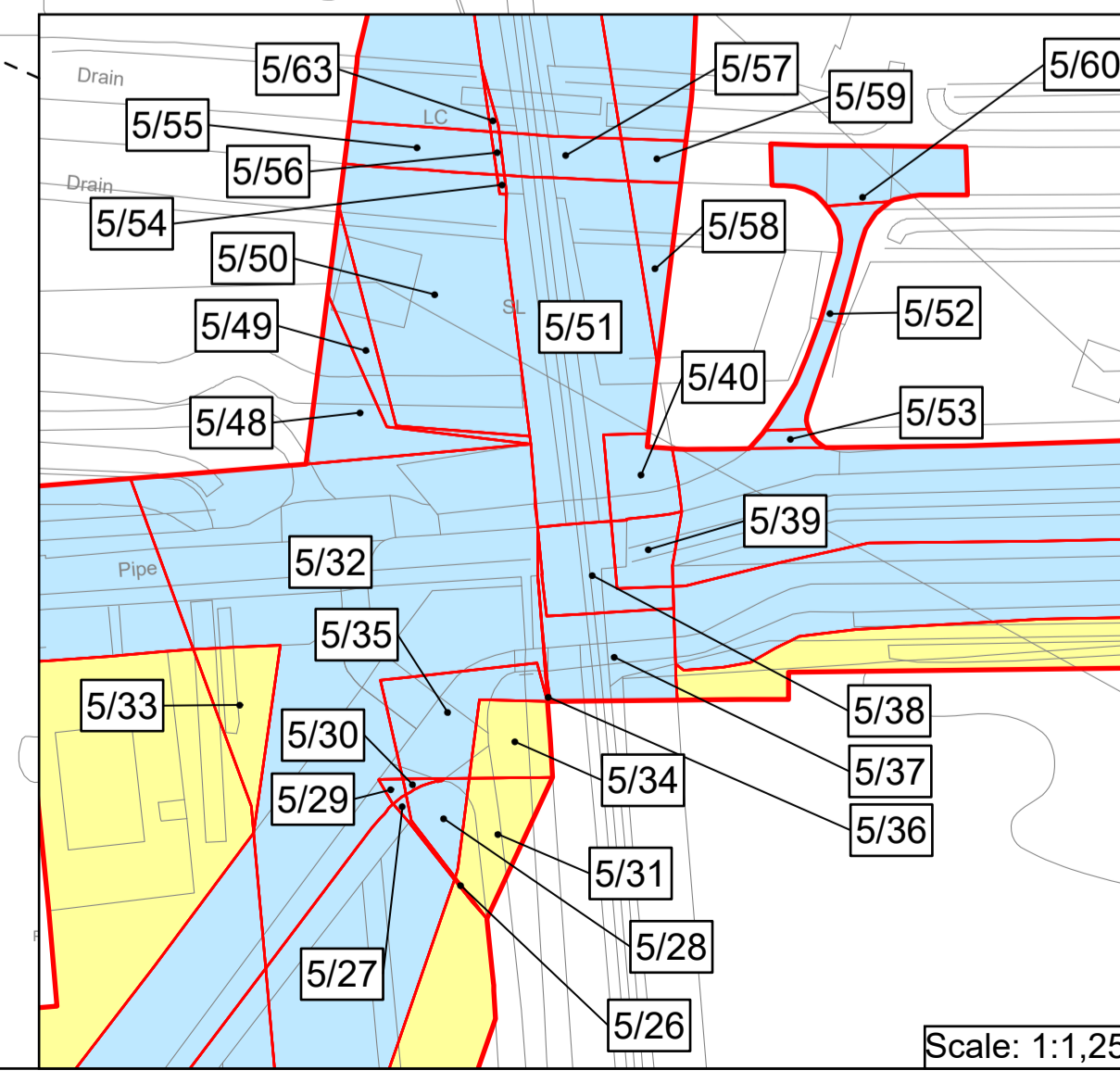
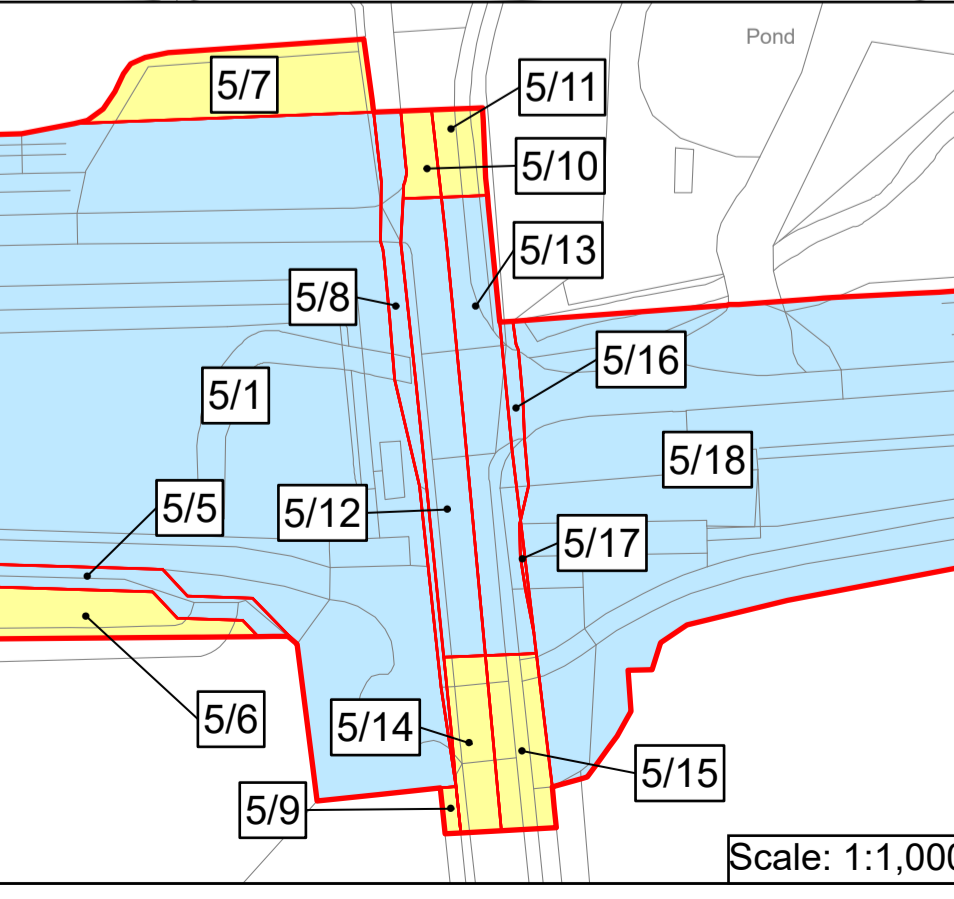
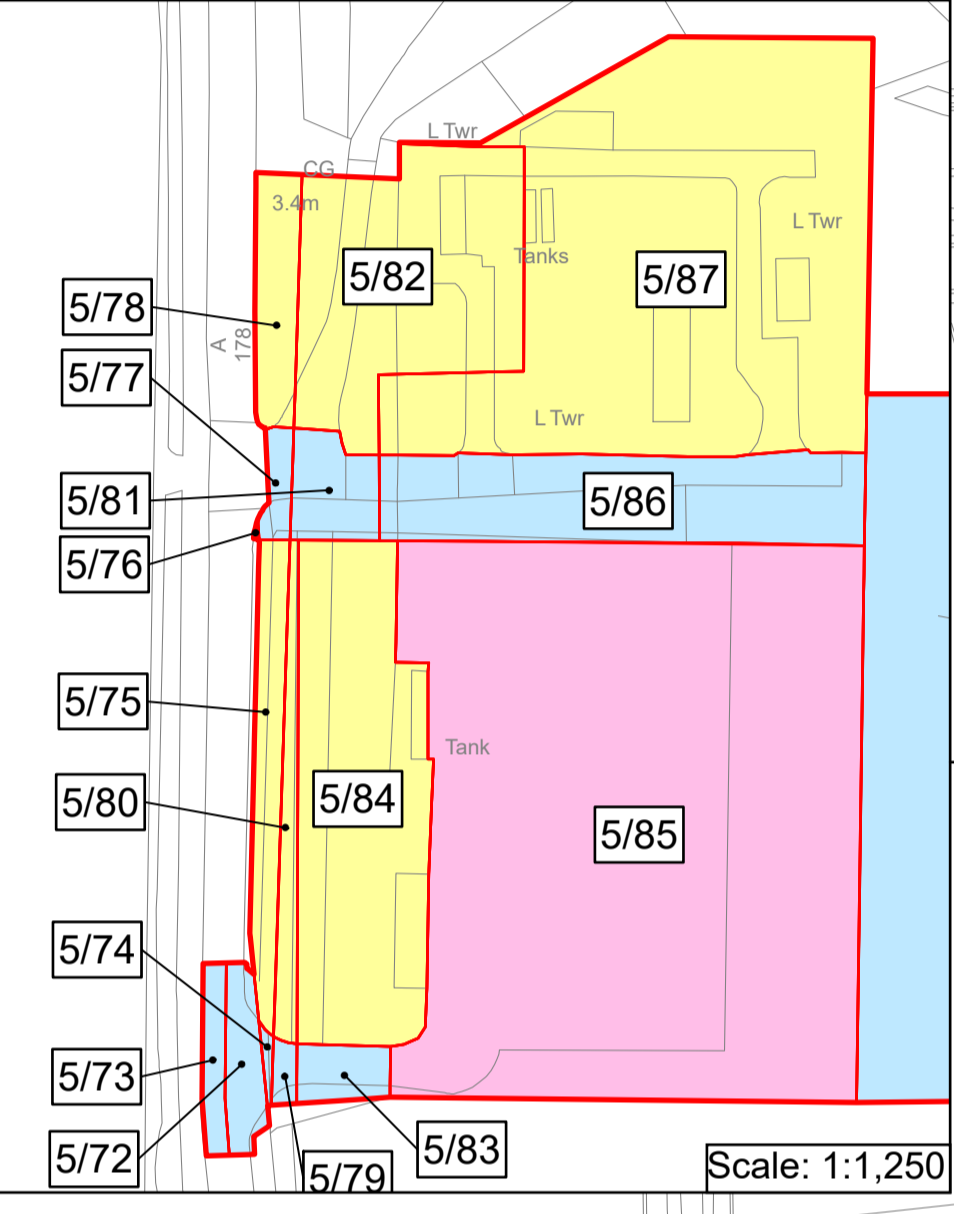

Continues on Sheet 3 of 21

Continues on Sheet 9 of 21

The H2Teesside Order

Continues on Sheet 7 of 21

Continues on Sheet 5 of 21

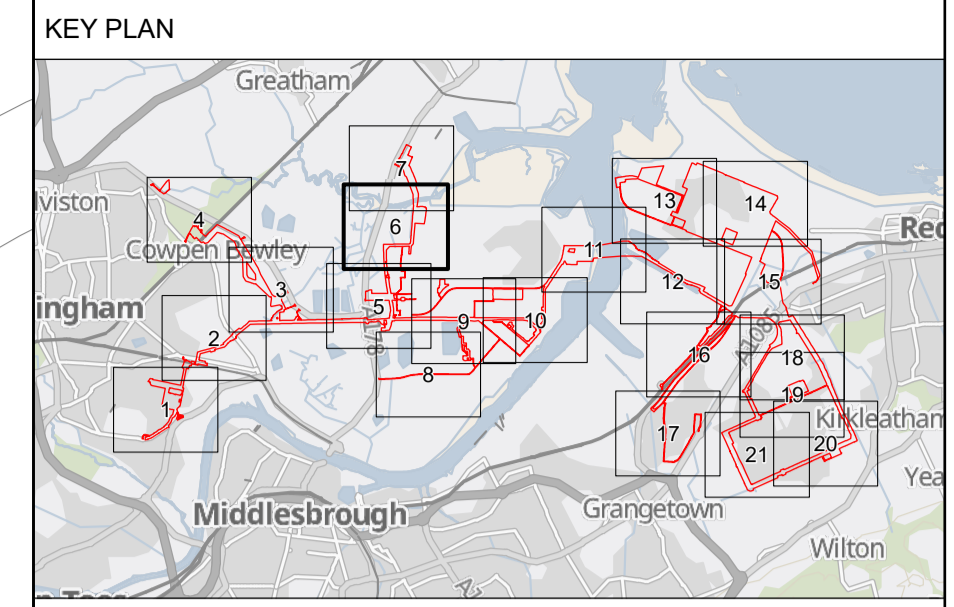

1. All dimensions, chainages, levels and co-ordinates are in metres unless stated otherwise.
2. This drawing is to be read in conjunction with all other relevant documentation.
3. These Land Plans should be read in conjunction with other plans and documents in the Development Consent Order, in particular the Book of Reference (Application Document Reference, (3.1) and the Statement of Reasons (3.2)

Regulation 5(2)(i) - Infrastructure Planning (Applications: Prescribed Forms and Procedure) Regulations 2009

- Key**
- Order Limits
 - Order land – new rights to be compulsorily acquired and in relation to which it is proposed to extinguish easements, servitudes and other private rights
 - Order land – freehold to be compulsorily acquired and in relation to which it is proposed to extinguish easements, servitudes and other private rights
 - Temporary use of land and in relation to which it is proposed to extinguish or suspend easements, servitudes and other private rights
 - No order powers sought

© Crown copyright and database rights 2024 Ordnance Survey 0100031673. You are permitted to use this data solely to enable you to respond to, or interact with, the the organisation that provided you with the data. You are not permitted to copy, sub-licence, distribute or sell any of this data to third parties in any form.

© Crown copyright material is reproduced with the permission of Land Registry under delegated authority from the Controller of HMSO.

This material was last updated in 2024 and may not be copied distributed, sold or published without the formal permission of Land Registry. Only an official copy of a title plan or register obtained from the Land Registry may be used for legal or other official purposes.

May contain public sector information licensed under the Open Government Licence v3.0.

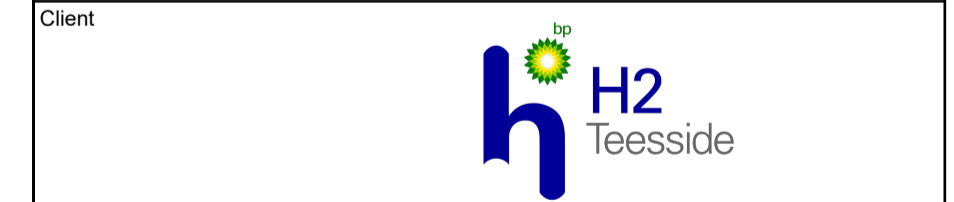

Project: H2 TESSIDE

Drawing Title: APPLICATION DOCUMENT REFERENCE NO. 2.2 LAND PLANS SHEET 6 OF 21

Status	FOR INFORMATION	Revision	000
Scale	1:2,500 @ A1	Date	13/03/2024
Spatial Reference System		British National Grid	
Drawn By	J.NEYE-SWIFT	Checked By	N/A
Approved By	J.WITHINGTON		
Drawing reference	ARDG_H2Teesside_Land_Plan_2500_A1		

This document is not to be used in whole or in part other than for the intended purpose and project for which it was prepared and provided.

Plot Date: 13 March 2024 14:58
 File Name: C:\Users\jake\OneDrive\Arden Management Ltd\Projects - Accom - H2 Teesside\PI16 - GIS & CAD Files\073_ARDG_Teesside\Arden Projects\LP\ARDG_Teesside_LP_2500_A1.aprx

The H2Teesside Order

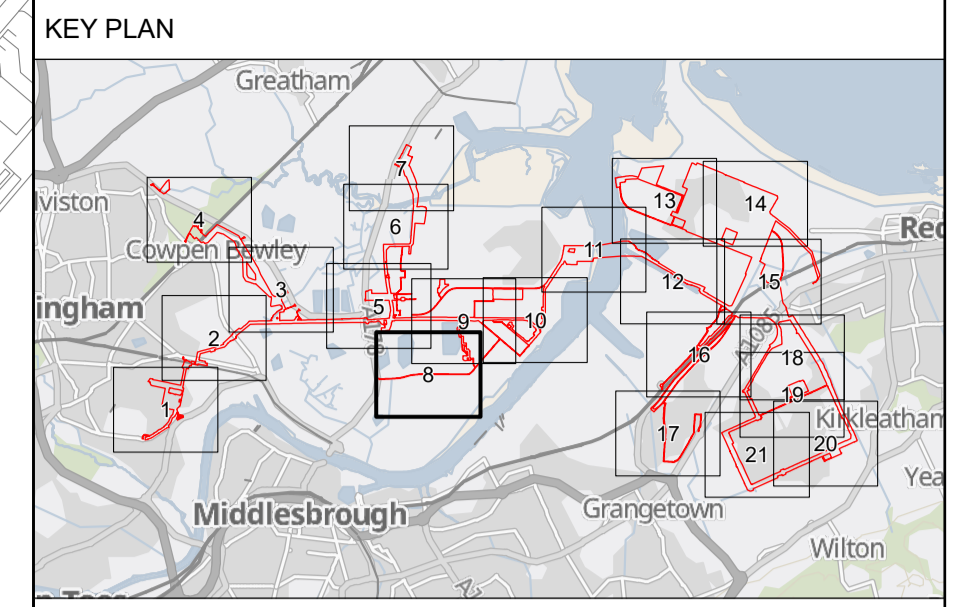

1. All dimensions, chainages, levels and co-ordinates are in metres unless stated otherwise.
2. This drawing is to be read in conjunction with all other relevant documentation.
3. These Land Plans should be read in conjunction with other plans and documents in the Development Consent Order, in particular the Book of Reference (Application Document Reference, (3.1) and the Statement of Reasons (3.2)

Regulation 5(2)(i) - Infrastructure Planning (Applications: Prescribed Forms and Procedure) Regulations 2009

- Key**
- Order Limits
 - Order land – new rights to be compulsorily acquired and in relation to which it is proposed to extinguish easements, servitudes and other private rights
 - Order land – freehold to be compulsorily acquired and in relation to which it is proposed to extinguish easements, servitudes and other private rights
 - Temporary use of land and in relation to which it is proposed to extinguish or suspend easements, servitudes and other private rights
 - No order powers sought

© Crown copyright and database rights 2024 Ordnance Survey 0100031673. You are permitted to use this data solely to enable you to respond to, or interact with, the organisation that provided you with the data. You are not permitted to copy, sub-licence, distribute or sell any of this data to third parties in any form.

© Crown copyright material is reproduced with the permission of Land Registry under delegated authority from the Controller of HMSO.

This material was last updated in 2024 and may not be copied distributed, sold or published without the formal permission of Land Registry. Only an official copy of a title plan or register obtained from the Land Registry may be used for legal or other official purposes.

May contain public sector information licensed under the Open Government Licence v3.0.



Project: H2 TEESSIDE

Drawing Title: APPLICATION DOCUMENT REFERENCE NO. 2.2 LAND PLANS SHEET 8 OF 21

Status	FOR INFORMATION	Revision	000
Date	13/03/2024		

Scale	1:2,500 @ A1	Spatial Reference System	British National Grid
-------	--------------	--------------------------	-----------------------

Drawn By	J.NEYE-SWIFT	Checked By	N/A	Approved By	J.WITHINGTON
----------	--------------	------------	-----	-------------	--------------

Drawing reference: ARDG_H2Teesside_Land_Plan_2500_A1

This document is not to be used in whole or in part other than for the intended purpose and project for which it was prepared and provided.

Plot Date: 13 March 2024 15:00
 File Name: C:\Users\Jaken\Ardent\Management\Ltd\Projects - Aecom - H2 Teesside\IP16 - GIS & CAD Files\073_ARDG_Teesside\ArPro\Projects\LP\ARDG_Teesside_LP_2500_A1.aprx

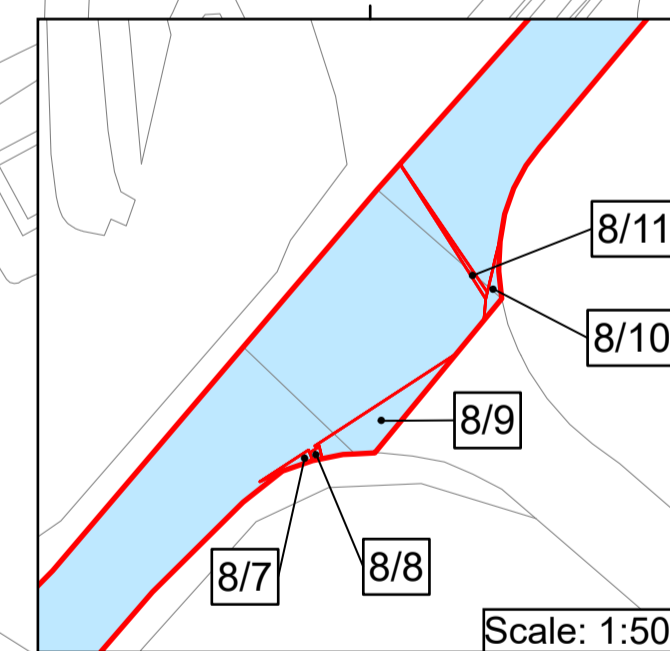
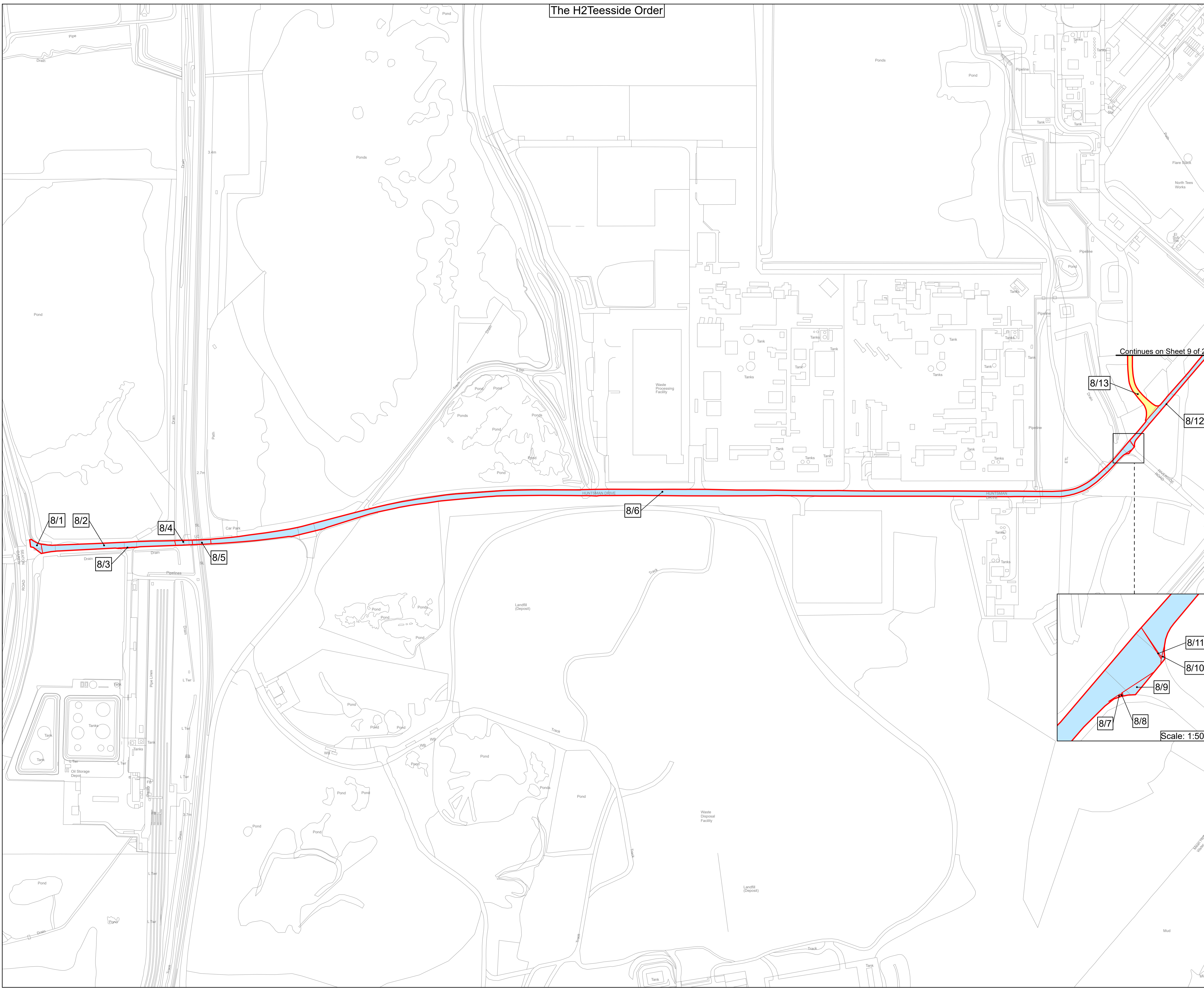

The H2 Teesside Order

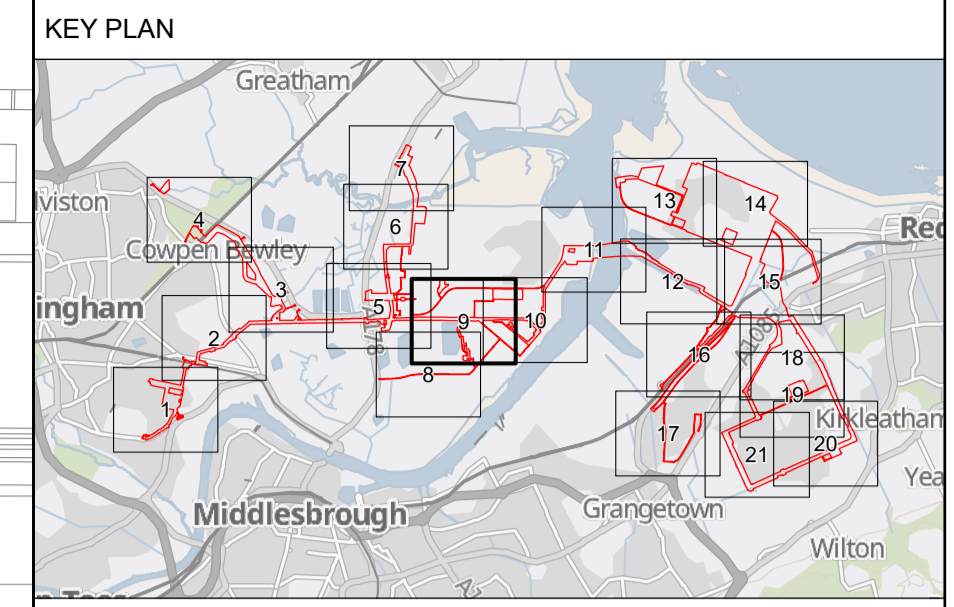

1. All dimensions, chainages, levels and co-ordinates are in metres unless stated otherwise.
 2. This drawing is to be read in conjunction with all other relevant documentation.
 3. These Land Plans should be read in conjunction with other plans and documents in the Development Consent Order, in particular the Book of Reference (Application Document Reference, (3.1) and the Statement of Reasons (3.2)
- Regulation 5(2)(i) - Infrastructure Planning (Applications: Prescribed Forms and Procedure) Regulations 2009

- Key**
- Order Limits
 - Order land – new rights to be compulsorily acquired and in relation to which it is proposed to extinguish easements, servitudes and other private rights
 - Order land – freehold to be compulsorily acquired and in relation to which it is proposed to extinguish easements, servitudes and other private rights
 - Temporary use of land and in relation to which it is proposed to extinguish or suspend easements, servitudes and other private rights
 - No order powers sought

© Crown copyright and database rights 2024 Ordnance Survey 0100031673. You are permitted to use this data solely to enable you to respond to, or interact with, the organisation that provided you with the data. You are not permitted to copy, sub-licence, distribute or sell any of this data to third parties in any form.

© Crown copyright material is reproduced with the permission of Land Registry under delegated authority from the Controller of HMSO.

This material was last updated in 2024 and may not be copied distributed, sold or published without the formal permission of Land Registry. Only an official copy of a title plan or register obtained from the Land Registry may be used for legal or other official purposes.

May contain public sector information licensed under the Open Government Licence v3.0.



Project: H2 TEESSIDE

Drawing Title: APPLICATION DOCUMENT REFERENCE NO. 2.2 LAND PLANS SHEET 9 OF 21

Status	FOR INFORMATION	Revision	000
Scale	1:2,500 @ A1	Date	13/03/2024
Spatial Reference System	British National Grid	Drawn By	J.NEYE-SWIFT
		Checked By	N/A
		Approved By	J.WITHINGTON
Drawing reference	ARDG_H2Teesside_Land_Plan_2500_A1		

This document is not to be used in whole or in part other than for the intended purpose and project for which it was prepared and provided.

Plot Date: 13 March 2024 15:00
File Name: C:\Users\jake\OneDrive\Management Ltd\Projects - Accom - H2 Teesside\Arden\Management Ltd\Projects - GIS & CAD Files\073_ARDCG_Teesside\Arden\Projects\LP\ARDG_Teesside_LP_2500_A1.aprx

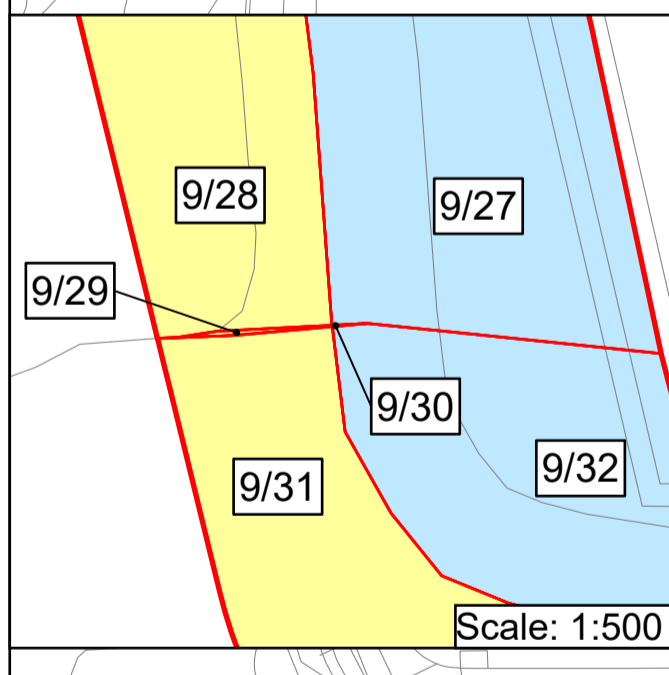
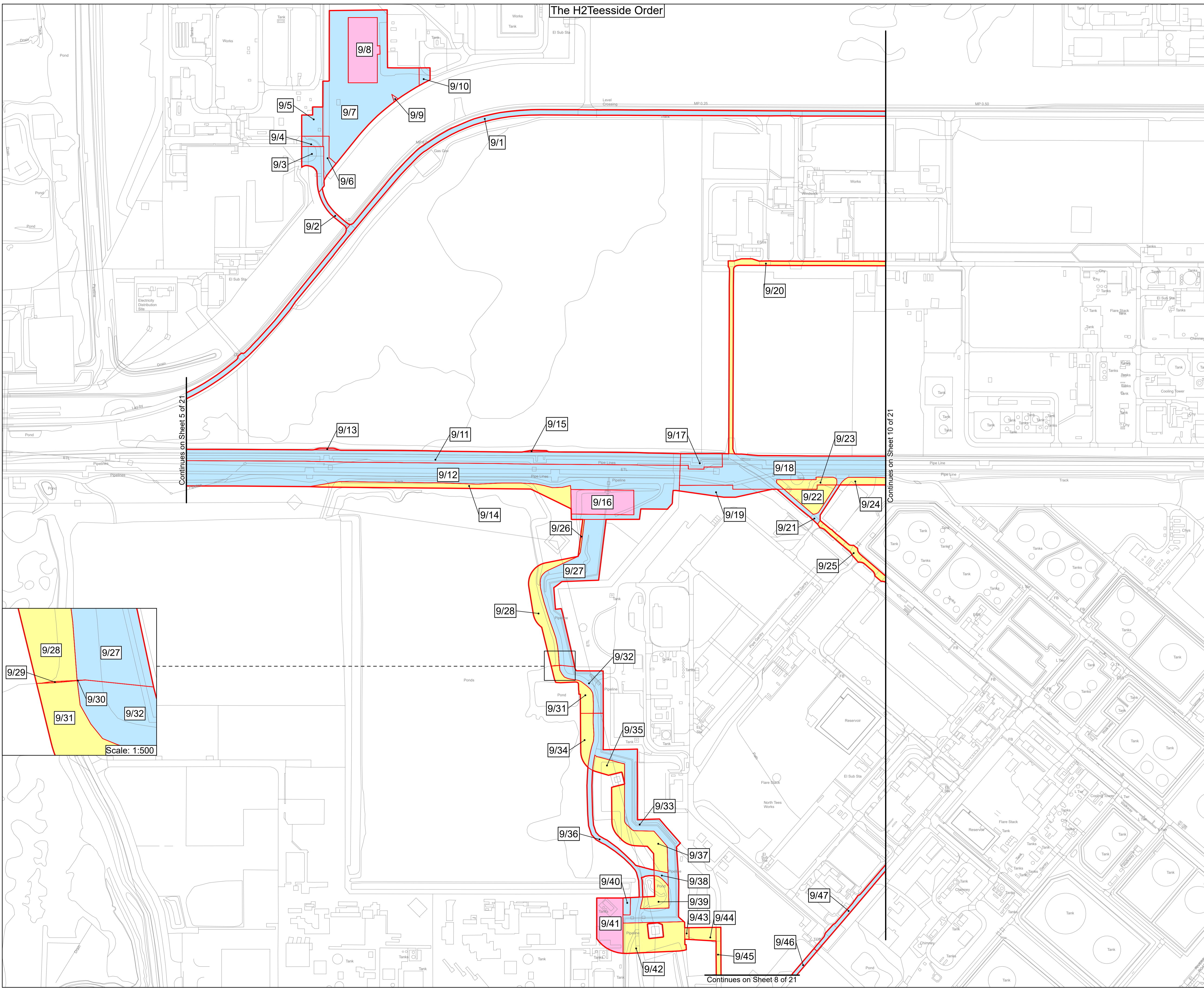

Continues on Sheet 5 of 21

Continues on Sheet 10 of 21

Continues on Sheet 8 of 21

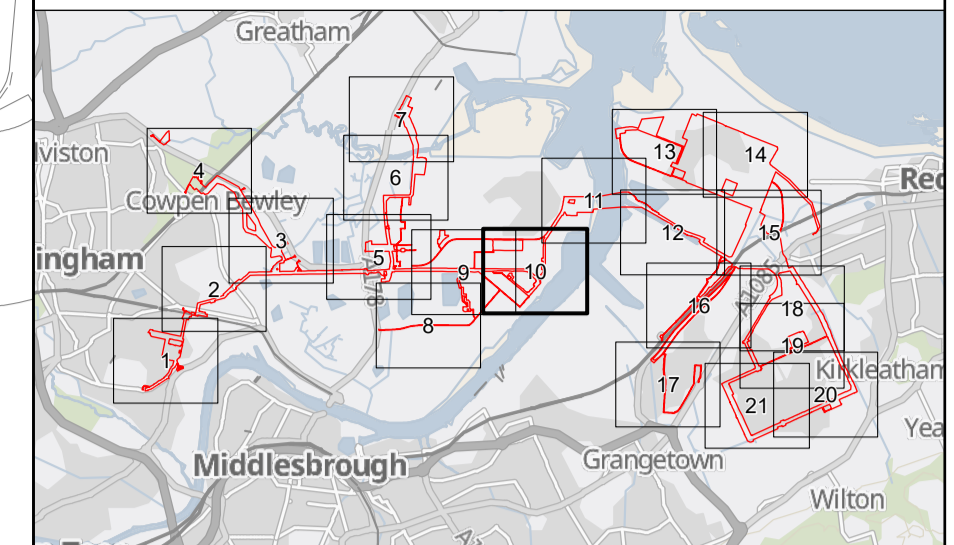

1. All dimensions, chainages, levels and co-ordinates are in metres unless stated otherwise.
2. This drawing is to be read in conjunction with all other relevant documentation.
3. These Land Plans should be read in conjunction with other plans and documents in the Development Consent Order, in particular the Book of Reference (Application Document Reference, (3.1) and the Statement of Reasons (3.2)

Regulation 5(2)(i) - Infrastructure Planning (Applications: Prescribed Forms and Procedure) Regulations 2009

Key

- Order Limits
- Order land – new rights to be compulsorily acquired and in relation to which it is proposed to extinguish easements, servitudes and other private rights
- Order land – freehold to be compulsorily acquired and in relation to which it is proposed to extinguish easements, servitudes and other private rights
- Temporary use of land and in relation to which it is proposed to extinguish or suspend easements, servitudes and other private rights
- No order powers sought

© Crown copyright and database rights 2024 Ordnance Survey 0100031673. You are permitted to use this data solely to enable you to respond to, or interact with, the organisation that provided you with the data. You are not permitted to copy, sub-licence, distribute or sell any of this data to third parties in any form.

© Crown copyright material is reproduced with the permission of Land Registry under delegated authority from the Controller of HMSO.

This material was last updated in 2024 and may not be copied distributed, sold or published without the formal permission of Land Registry. Only an official copy of a title plan or register obtained from the Land Registry may be used for legal or other official purposes.

May contain public sector information licensed under the Open Government Licence v3.0.

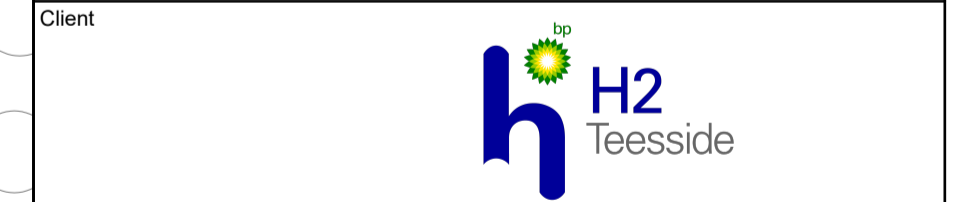

Project H2 TEESSIDE

Drawing Title APPLICATION DOCUMENT REFERENCE NO. 2.2 LAND PLANS SHEET 10 OF 21

Status	FOR INFORMATION	Revision	000
Scale	1:2,500 @ A1	Date	13/03/2024
Spatial Reference System	British National Grid		

Drawn By	J.NEYE-SWIFT	Checked By	N/A	Approved By	J.WITHINGTON
----------	--------------	------------	-----	-------------	--------------

Drawing reference ARDG_H2Teesside_Land_Plan_2500_A1

This document is not to be used in whole or in part other than for the intended purpose and project for which it was prepared and provided.

PLOT DATE: 13 MARCH 2024 14:56
FILE NAME: C:\Users\jake\OneDrive\Arden Management Ltd\Projects - Aecom - H2 Teesside\PI16 - GIS & CAD Files\073_ARDG_Teesside\Arden\Projects\PI16_ARDG_Teesside_LP_2500_A1.aprx

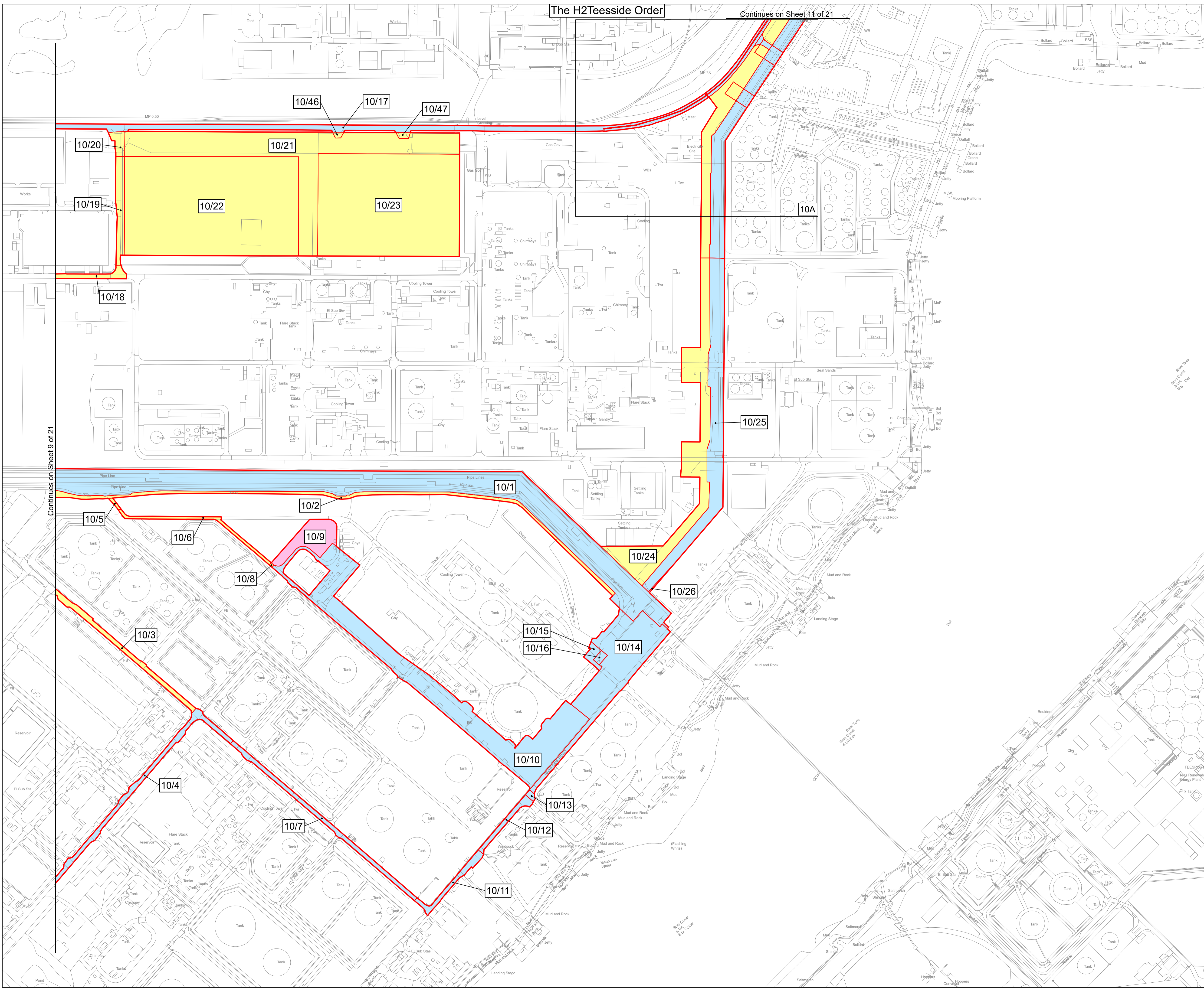

The H2 Teesside Order

KEY PLAN

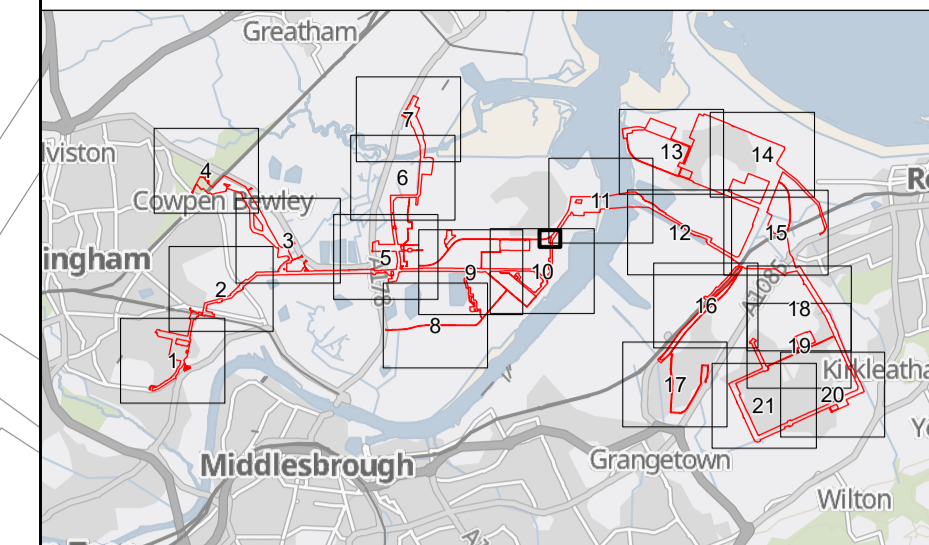

1. All dimensions, chainages, levels and co-ordinates are in metres unless stated otherwise.
2. This drawing is to be read in conjunction with all other relevant documentation.
3. These Land Plans should be read in conjunction with other plans and documents in the Development Consent Order, in particular the Book of Reference (Application Document Reference, (3.1) and the Statement of Reasons (3.2)

Regulation 5(2)(i) - Infrastructure Planning (Applications: Prescribed Forms and Procedure) Regulations 2009

Key

- Order Limits
- Order land – new rights to be compulsorily acquired and in relation to which it is proposed to extinguish easements, servitudes and other private rights
- Order land – freehold to be compulsorily acquired and in relation to which it is proposed to extinguish easements, servitudes and other private rights
- Temporary use of land and in relation to which it is proposed to extinguish or suspend easements, servitudes and other private rights
- No order powers sought

© Crown copyright and database rights 2024 Ordnance Survey 0100031673. You are permitted to use this data solely to enable you to respond to, or interact with, the organisation that provided you with the data. You are not permitted to copy, sub-licence, distribute or sell any of this data to third parties in any form.

© Crown copyright material is reproduced with the permission of Land Registry under delegated authority from the Controller of HMSO.

This material was last updated in 2024 and may not be copied distributed, sold or published without the formal permission of Land Registry. Only an official copy of a title plan or register obtained from the Land Registry may be used for legal or other official purposes.

May contain public sector information licensed under the Open Government Licence v3.0.

Client



Designer



Ardent

Project

H2 TEESSIDE

Drawing Title

APPLICATION DOCUMENT REFERENCE NO. 2.2
LAND PLANS
SHEET 10A OF 21

Status	FOR INFORMATION	Revision	000
Date	13/03/2024	Date	13/03/2024

Scale	1:500 @ A1	Spatial Reference System	British National Grid
-------	------------	--------------------------	-----------------------

Drawn By	Checked By	Approved By
J.NEYE-SWIFT	N/A	J.WITHINGTON

Drawing reference
ARDG_H2Teesside_Land_Plan_2500_A1

This document is not to be used in whole or in part other than for the intended purpose and project for which it was prepared and provided.

Plot Date: 13 March 2024 15:04
 File Name: C:\Users\Jaken\Arden\Management\Ltd\Projects - Aecom - H2 Teesside\Arden\Projects\ARDCG_Teesside\LP_2500_A1.aprx

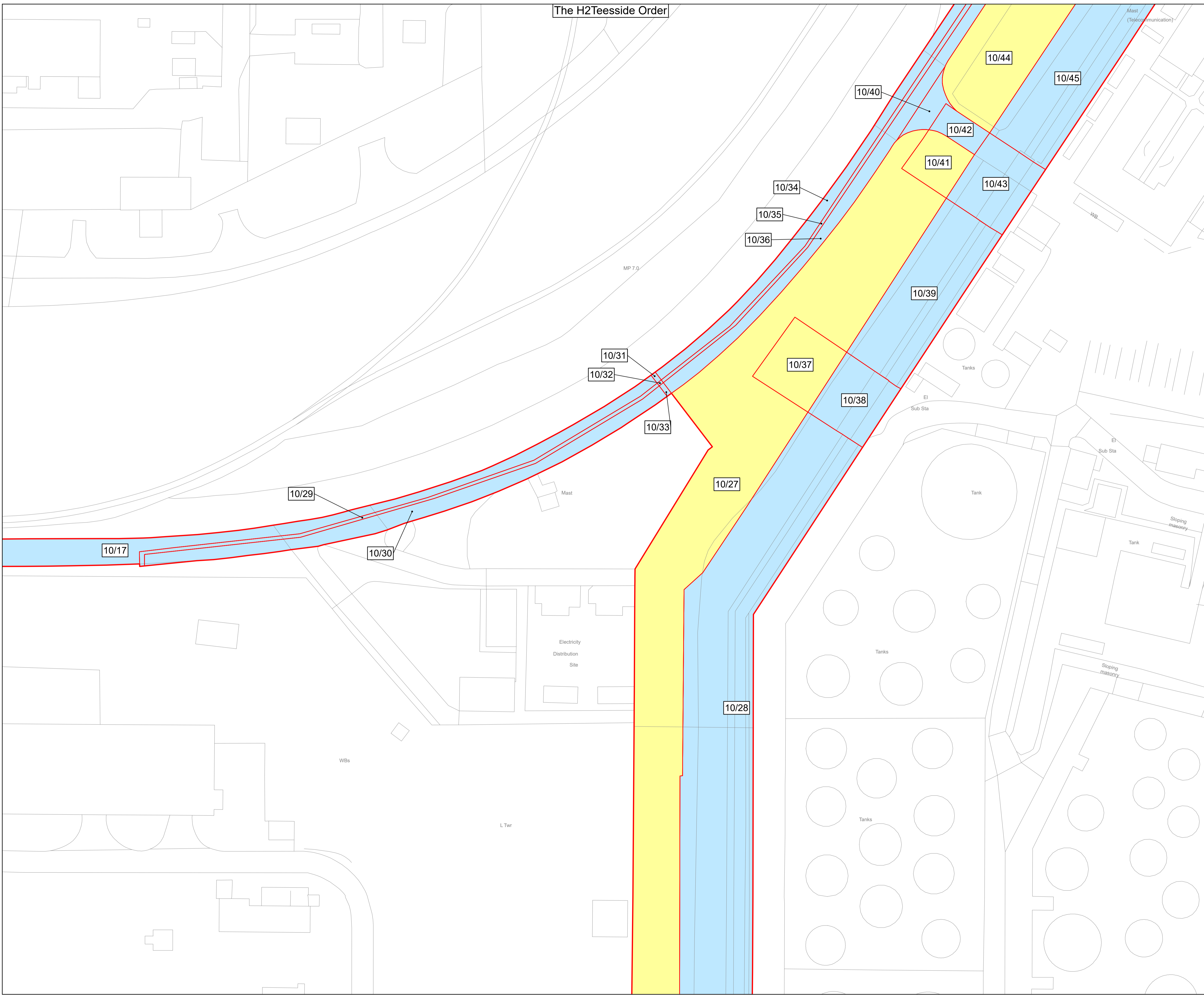

The H2Teesside Order

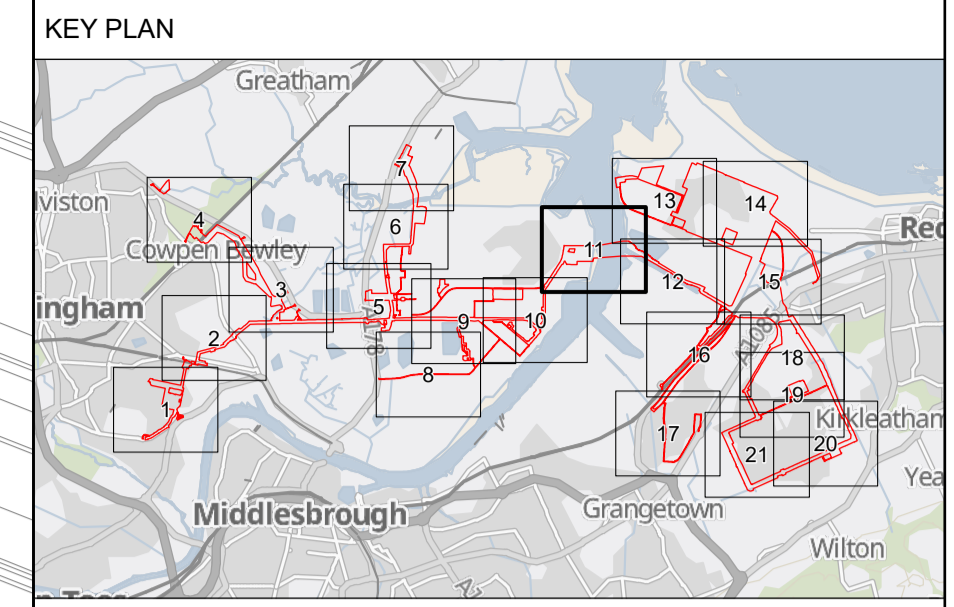

1. All dimensions, chainages, levels and co-ordinates are in metres unless stated otherwise.
2. This drawing is to be read in conjunction with all other relevant documentation.
3. These Land Plans should be read in conjunction with other plans and documents in the Development Consent Order, in particular the Book of Reference (Application Document Reference, (3.1) and the Statement of Reasons (3.2)

Regulation 5(2)(i) - Infrastructure Planning (Applications: Prescribed Forms and Procedure) Regulations 2009

- Key**
- Order Limits
 - Order land – new rights to be compulsorily acquired and in relation to which it is proposed to extinguish easements, servitudes and other private rights
 - Order land – freehold to be compulsorily acquired and in relation to which it is proposed to extinguish easements, servitudes and other private rights
 - Temporary use of land and in relation to which it is proposed to extinguish or suspend easements, servitudes and other private rights
 - No order powers sought

© Crown copyright and database rights 2024 Ordnance Survey 0100031673. You are permitted to use this data solely to enable you to respond to, or interact with, the organisation that provided you with the data. You are not permitted to copy, sub-licence, distribute or sell any of this data to third parties in any form.

© Crown copyright material is reproduced with the permission of Land Registry under delegated authority from the Controller of HMSO.

This material was last updated in 2024 and may not be copied distributed, sold or published without the formal permission of Land Registry. Only an official copy of a title plan or register obtained from the Land Registry may be used for legal or other official purposes.

May contain public sector information licensed under the Open Government Licence v3.0.

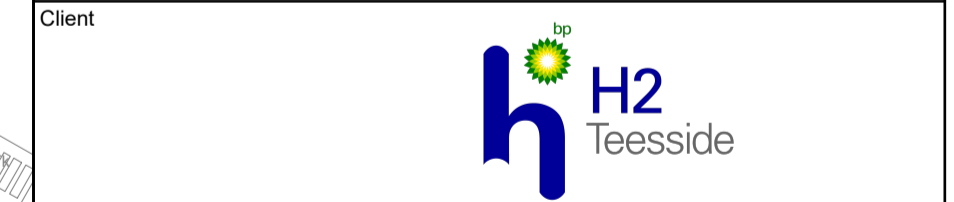

Project: H2 TEESSIDE

Drawing Title: APPLICATION DOCUMENT REFERENCE NO. 2.2 LAND PLANS SHEET 11 OF 21

Status	FOR INFORMATION	Revision	000
Scale	1:2,500 @ A1	Date	13/03/2024
Drawn By	J.NEYE-SWIFT	Checked By	N/A
Approved By	J.WITHINGTON		
Drawing reference	ARDG_H2Teesside_Land_Plan_2500_A1		

This document is not to be used in whole or in part other than for the intended purpose and project for which it was prepared and provided.

Plot Date: 13 March 2024 14:56
File Name: C:\Users\Jaken\Arden Management Ltd\Projects - Aecom - H2 Teesside\PI16 - GIS & CAD Files\073_ARDG_Teesside\Arden\Projects\LP_2500_A1.aprx

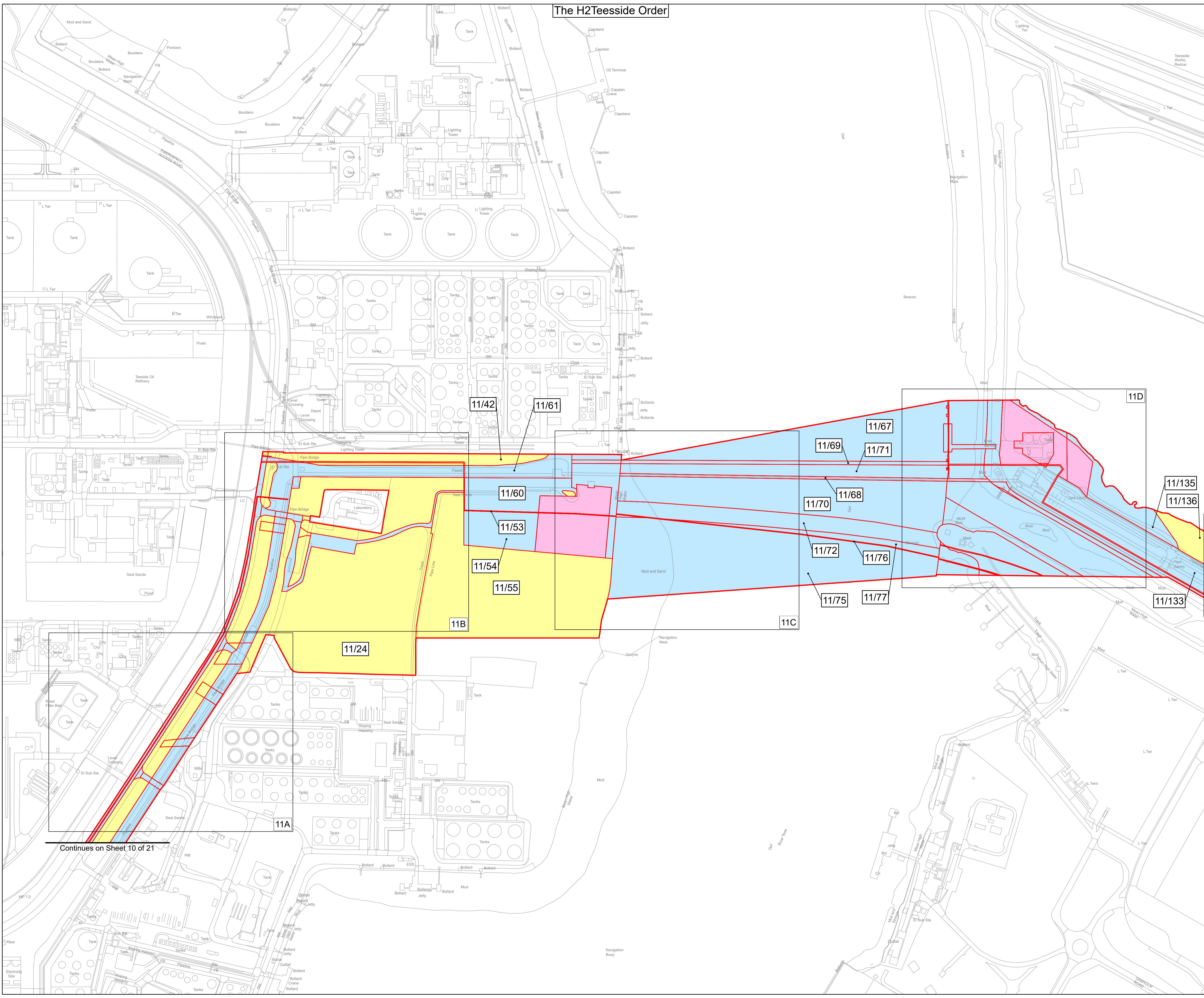

Continues on Sheet 10 of 21

Continues on Sheet 12 of 21

The H2Teesside Order

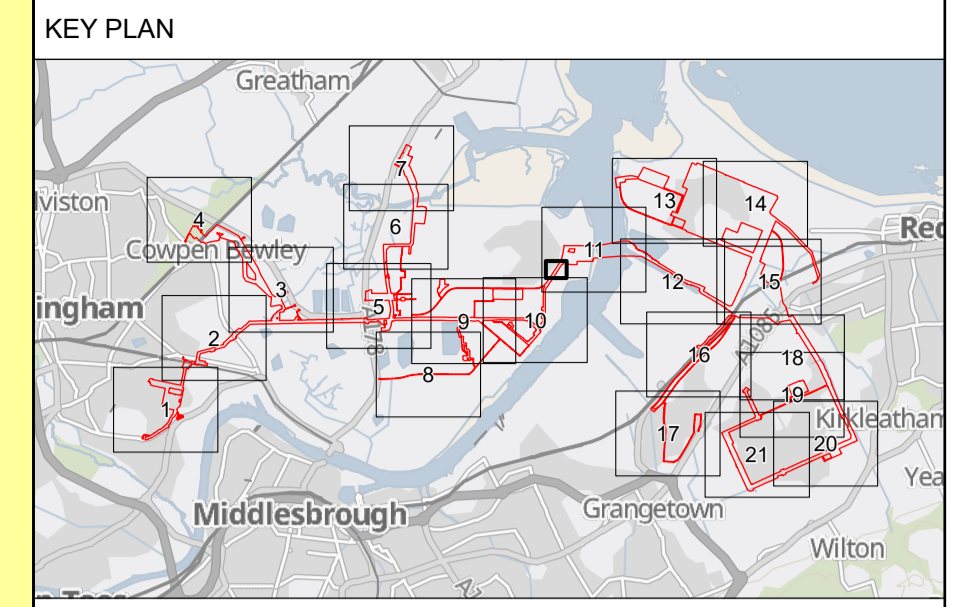

1. All dimensions, chainages, levels and co-ordinates are in metres unless stated otherwise.
2. This drawing is to be read in conjunction with all other relevant documentation.
3. These Land Plans should be read in conjunction with other plans and documents in the Development Consent Order, in particular the Book of Reference (Application Document Reference, (3.1) and the Statement of Reasons (3.2)

Regulation 5(2)(i) - Infrastructure Planning (Applications: Prescribed Forms and Procedure) Regulations 2009

- Key**
- Order Limits
 - Order land – new rights to be compulsorily acquired and in relation to which it is proposed to extinguish easements, servitudes and other private rights
 - Order land – freehold to be compulsorily acquired and in relation to which it is proposed to extinguish easements, servitudes and other private rights
 - Temporary use of land and in relation to which it is proposed to extinguish or suspend easements, servitudes and other private rights
 - No order powers sought

© Crown copyright and database rights 2024 Ordnance Survey 0100031673. You are permitted to use this data solely to enable you to respond to, or interact with, the organisation that provided you with the data. You are not permitted to copy, sub-licence, distribute or sell any of this data to third parties in any form.

© Crown copyright material is reproduced with the permission of Land Registry under delegated authority from the Controller of HMSO.

This material was last updated in 2024 and may not be copied distributed, sold or published without the formal permission of Land Registry. Only an official copy of a title plan or register obtained from the Land Registry may be used for legal or other official purposes.

May contain public sector information licensed under the Open Government Licence v3.0.

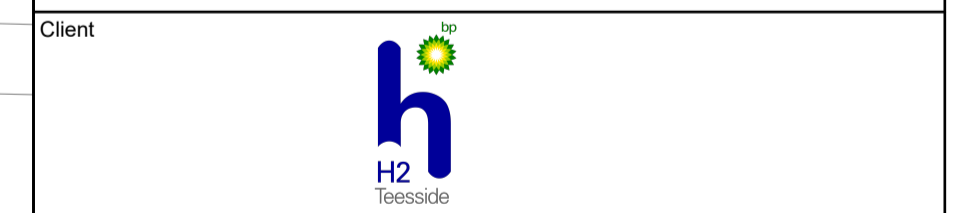

Project: H2 TEESSIDE

Drawing Title: APPLICATION DOCUMENT REFERENCE NO. 2.2 LAND PLANS SHEET 11A OF 21

Status	FOR INFORMATION	Revision	000
Date	13/03/2024		

Scale	1:500 @ A1	Spatial Reference System	British National Grid
-------	------------	--------------------------	-----------------------

Drawn By	Checked By	Approved By
J.NEYE-SWIFT	N/A	J.WITHINGTON

Drawing reference: ARDG_H2Teesside_Land_Plan_2500_A1

This document is not to be used in whole or in part other than for the intended purpose and project for which it was prepared and provided.

Plot Date: 13 March 2024 15:04
 File Name: C:\Users\jake\OneDrive\Management\Projects\H2 Teesside\Ardent\Management\Projects\H2 Teesside\Ardent\Projects\LP_2500_A1.aprx

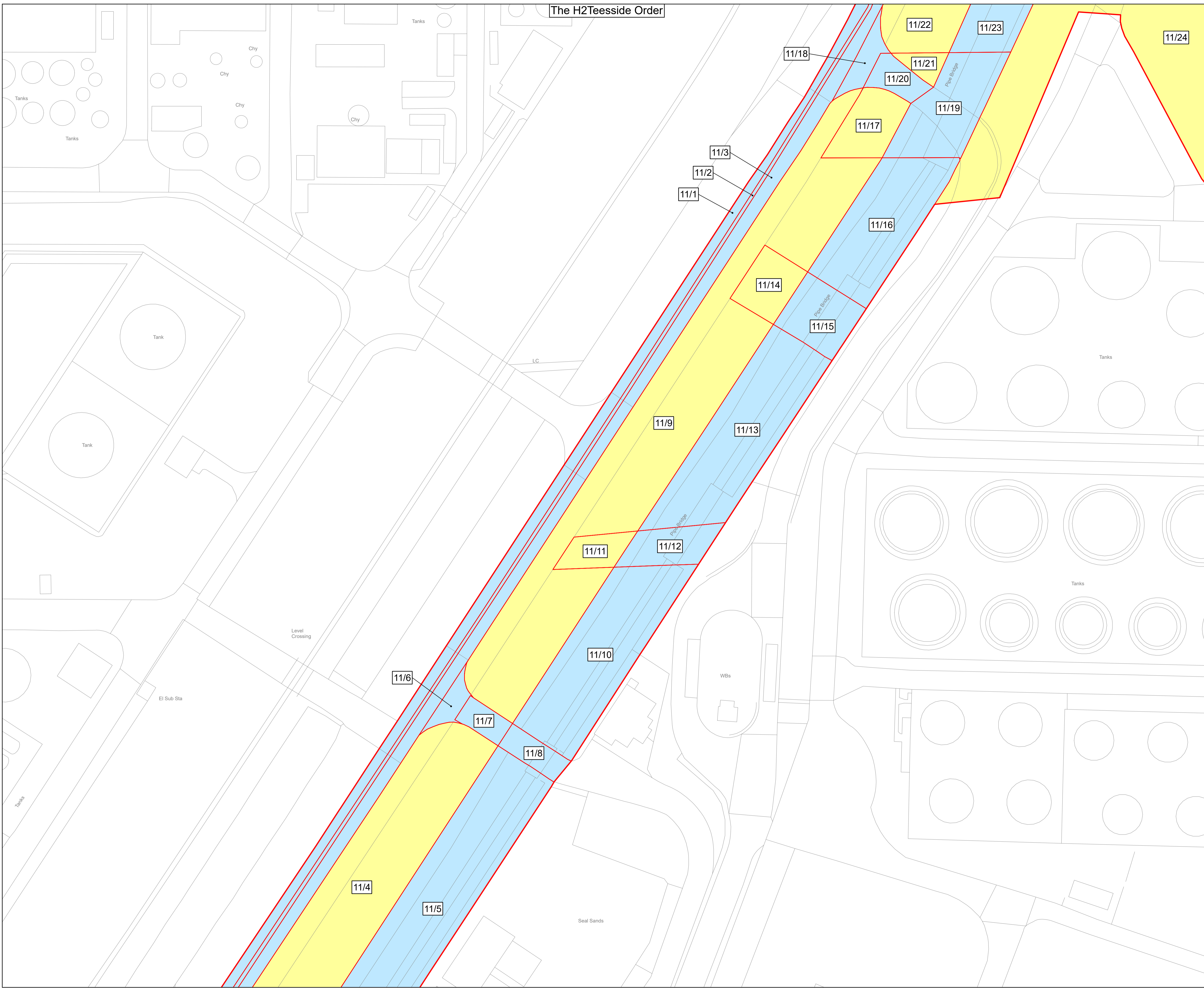

The H2Teesside Order

KEY PLAN

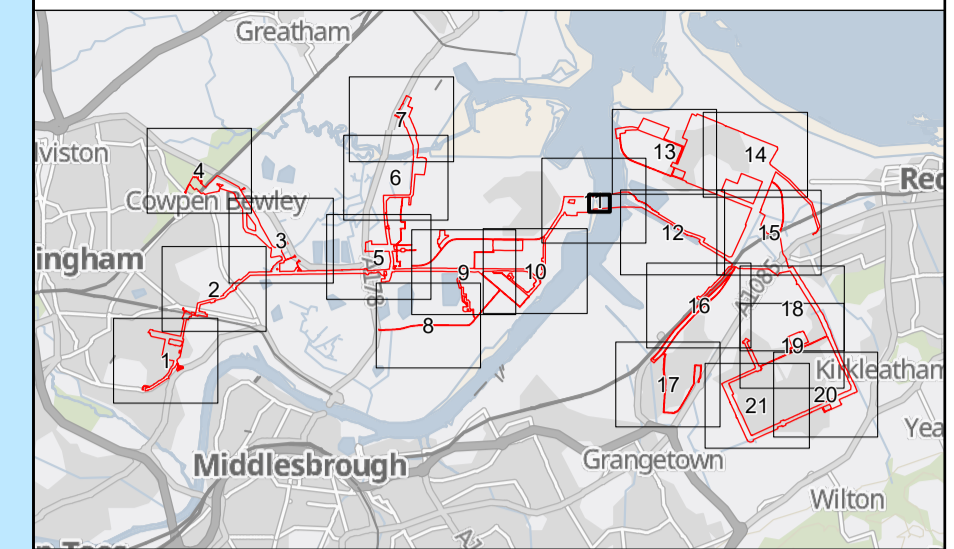

1. All dimensions, chainages, levels and co-ordinates are in metres unless stated otherwise.
2. This drawing is to be read in conjunction with all other relevant documentation.
3. These Land Plans should be read in conjunction with other plans and documents in the Development Consent Order, in particular the Book of Reference (Application Document Reference, (3.1) and the Statement of Reasons (3.2)

Regulation 5(2)(i) - Infrastructure Planning (Applications: Prescribed Forms and Procedure) Regulations 2009

Key

- Order Limits
- Order land – new rights to be compulsorily acquired and in relation to which it is proposed to extinguish easements, servitudes and other private rights
- Order land – freehold to be compulsorily acquired and in relation to which it is proposed to extinguish easements, servitudes and other private rights
- Temporary use of land and in relation to which it is proposed to extinguish or suspend easements, servitudes and other private rights
- No order powers sought

© Crown copyright and database rights 2024 Ordnance Survey 0100031673. You are permitted to use this data solely to enable you to respond to, or interact with, the organisation that provided you with the data. You are not permitted to copy, sub-licence, distribute or sell any of this data to third parties in any form.

© Crown copyright material is reproduced with the permission of Land Registry under delegated authority from the Controller of HMSO.

This material was last updated in 2024 and may not be copied distributed, sold or published without the formal permission of Land Registry. Only an official copy of a title plan or register obtained from the Land Registry may be used for legal or other official purposes.

May contain public sector information licensed under the Open Government Licence v3.0.

Client



Designer



Ardent

Project

H2 TEESSIDE

Drawing Title

APPLICATION DOCUMENT REFERENCE NO. 2.2
LAND PLANS
SHEET 11C OF 21

Status	FOR INFORMATION	Revision	000
Date	13/03/2024		

Scale	1:500 @ A1	Spatial Reference System	British National Grid
-------	------------	--------------------------	-----------------------

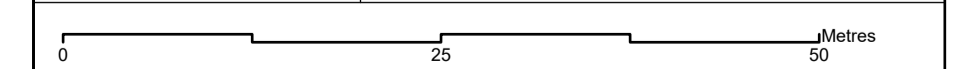

Drawn By	Checked By	Approved By
J.NEYE-SWIFT	N/A	J.WITHINGTON

Drawing reference
ARDG_H2Teesside_Land_Plan_2500_A1

This document is not to be used in whole or in part other than for the intended purpose and project for which it was prepared and provided.

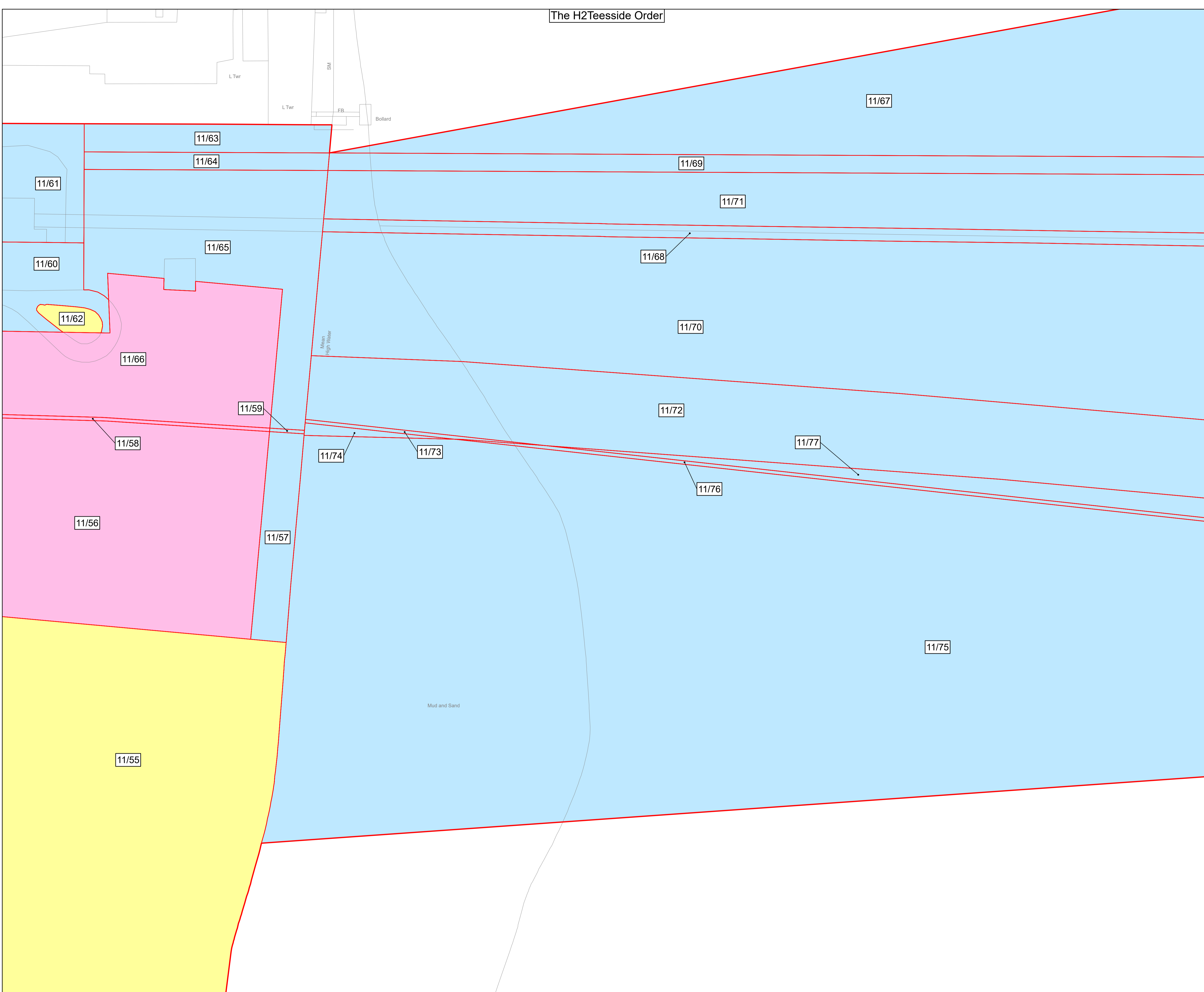

Plot Date: 13 March 2024 15:04
 File Name: C:\Users\jake\OneDrive\Arden\Management\LD\Projects - Aecom - H2 Teesside\IP16 - GIS & CAD Files\073_ARDG_Teesside\ArcPro Projects\LP\ARDG_Teesside_LP_2500_A1.aprx

The H2 Teesside Order

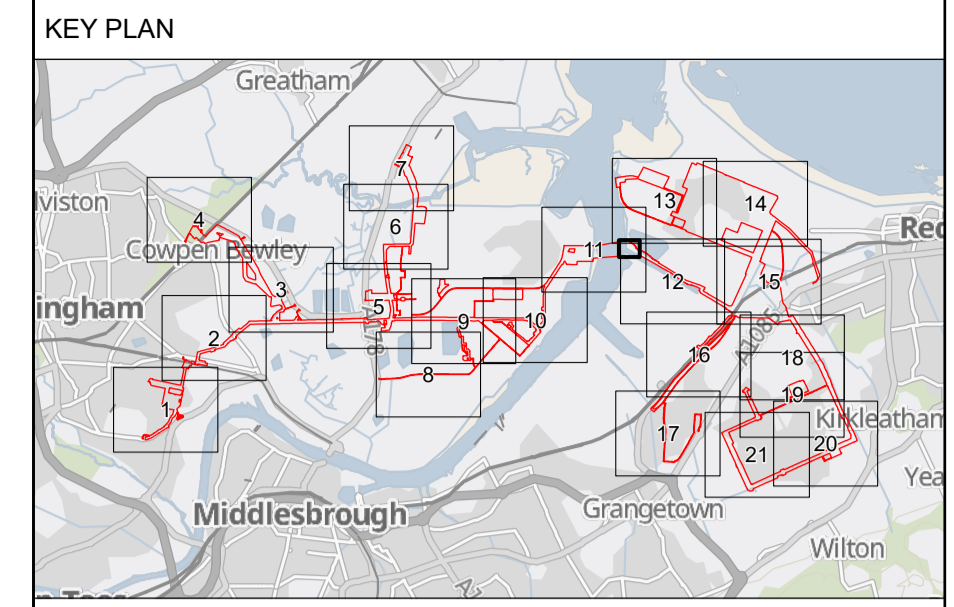

1. All dimensions, chainages, levels and co-ordinates are in metres unless stated otherwise.
2. This drawing is to be read in conjunction with all other relevant documentation.
3. These Land Plans should be read in conjunction with other plans and documents in the Development Consent Order, in particular the Book of Reference (Application Document Reference, (3.1) and the Statement of Reasons (3.2)

Regulation 5(2)(i) - Infrastructure Planning (Applications: Prescribed Forms and Procedure) Regulations 2009

- Key**
- Order Limits
 - Order land – new rights to be compulsorily acquired and in relation to which it is proposed to extinguish easements, servitudes and other private rights
 - Order land – freehold to be compulsorily acquired and in relation to which it is proposed to extinguish easements, servitudes and other private rights
 - Temporary use of land and in relation to which it is proposed to extinguish or suspend easements, servitudes and other private rights
 - No order powers sought

© Crown copyright and database rights 2024 Ordnance Survey 0100031673. You are permitted to use this data solely to enable you to respond to, or interact with, the organisation that provided you with the data. You are not permitted to copy, sub-licence, distribute or sell any of this data to third parties in any form.

© Crown copyright material is reproduced with the permission of Land Registry under delegated authority from the Controller of HMSO.

This material was last updated in 2024 and may not be copied distributed, sold or published without the formal permission of Land Registry. Only an official copy of a title plan or register obtained from the Land Registry may be used for legal or other official purposes.

May contain public sector information licensed under the Open Government Licence v3.0.



Project: H2 TEESSIDE

Drawing Title: APPLICATION DOCUMENT REFERENCE NO. 2.2 LAND PLANS SHEET 11D OF 21

Status: FOR INFORMATION Revision: 000 Date: 13/03/2024

Scale: 1:500 @ A1 Spatial Reference System: British National Grid

Drawn By: J.NEYE-SWIFT Checked By: N/A Approved By: J.WITHINGTON

Drawing reference: ARDG_H2Teesside_Land_Plan_2500_A1

This document is not to be used in whole or in part other than for the intended purpose and project for which it was prepared and provided.

Plot Date: 13 March 2024 15:04 File Name: C:\Users\jake\OneDrive\Management\Ltd\Projects - Aecom - H2 Teesside\PI16 - GIS & CAD Files\073_ARDG_Teesside\ArcPro Projects\LP\ARDG_Teesside_LP_2500_A1.aprx

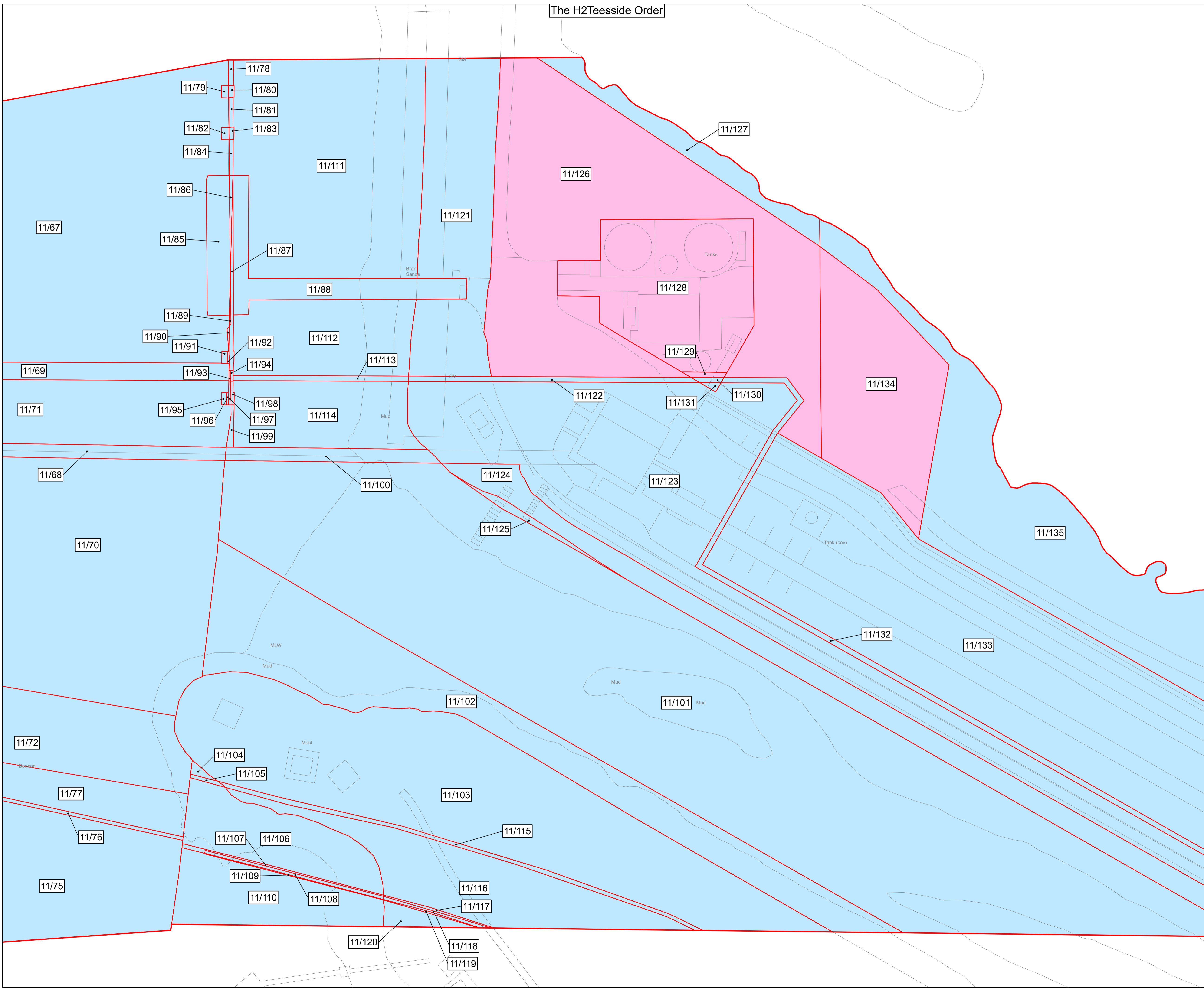

The H2 Teesside Order

KEY PLAN

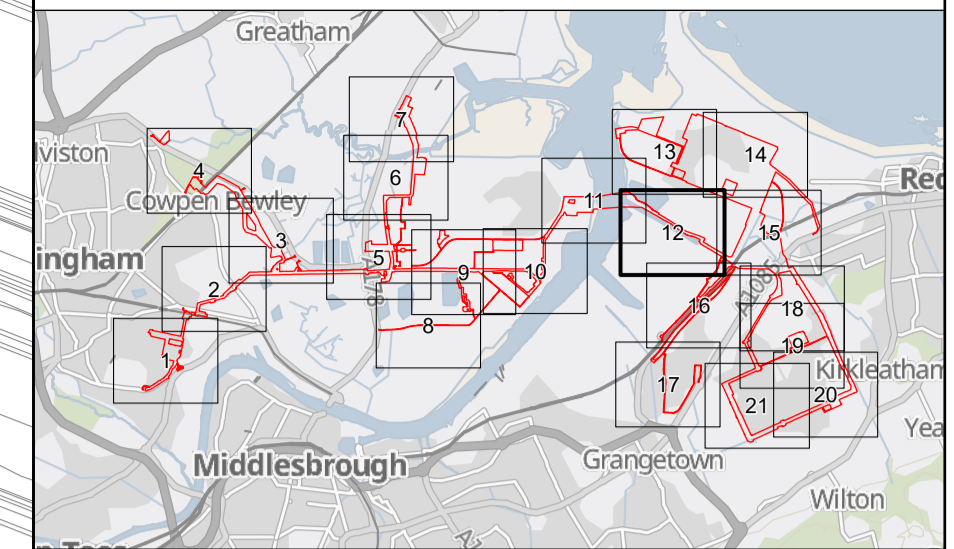

1. All dimensions, chainages, levels and co-ordinates are in metres unless stated otherwise.
2. This drawing is to be read in conjunction with all other relevant documentation.
3. These Land Plans should be read in conjunction with other plans and documents in the Development Consent Order, in particular the Book of Reference (Application Document Reference, (3.1) and the Statement of Reasons (3.2)

Regulation 5(2)(i) - Infrastructure Planning (Applications: Prescribed Forms and Procedure) Regulations 2009

Key

- Order Limits
- Order land – new rights to be compulsorily acquired and in relation to which it is proposed to extinguish easements, servitudes and other private rights
- Order land – freehold to be compulsorily acquired and in relation to which it is proposed to extinguish easements, servitudes and other private rights
- Temporary use of land and in relation to which it is proposed to extinguish or suspend easements, servitudes and other private rights
- No order powers sought

© Crown copyright and database rights 2024 Ordnance Survey 0100031673. You are permitted to use this data solely to enable you to respond to, or interact with, the organisation that provided you with the data. You are not permitted to copy, sub-licence, distribute or sell any of this data to third parties in any form.

© Crown copyright material is reproduced with the permission of Land Registry under delegated authority from the Controller of HMSO.

This material was last updated in 2024 and may not be copied distributed, sold or published without the formal permission of Land Registry. Only an official copy of a title plan or register obtained from the Land Registry may be used for legal or other official purposes.

May contain public sector information licensed under the Open Government Licence v3.0.

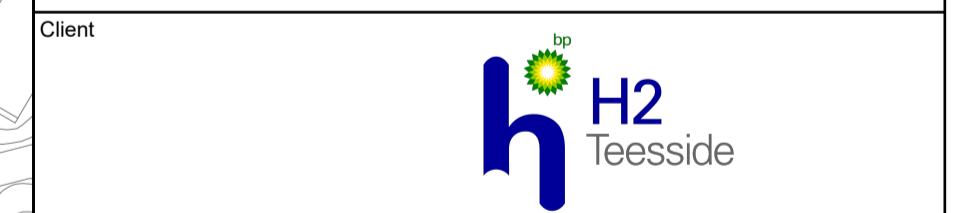

Project: H2 TEESSIDE

Drawing Title: APPLICATION DOCUMENT REFERENCE NO. 2.2 LAND PLANS SHEET 12 OF 21

Status: FOR INFORMATION	Revision: 000
Scale: 1:2,500 @ A1	Date: 13/03/2024
Spatial Reference System: British National Grid	

Drawn By: J.NEYE-SWIFT	Checked By: N/A	Approved By: J.WITHINGTON
Drawing reference: ARDG_H2Teesside_Land_Plan_2500_A1		

This document is not to be used in whole or in part other than for the intended purpose and project for which it was prepared and provided.

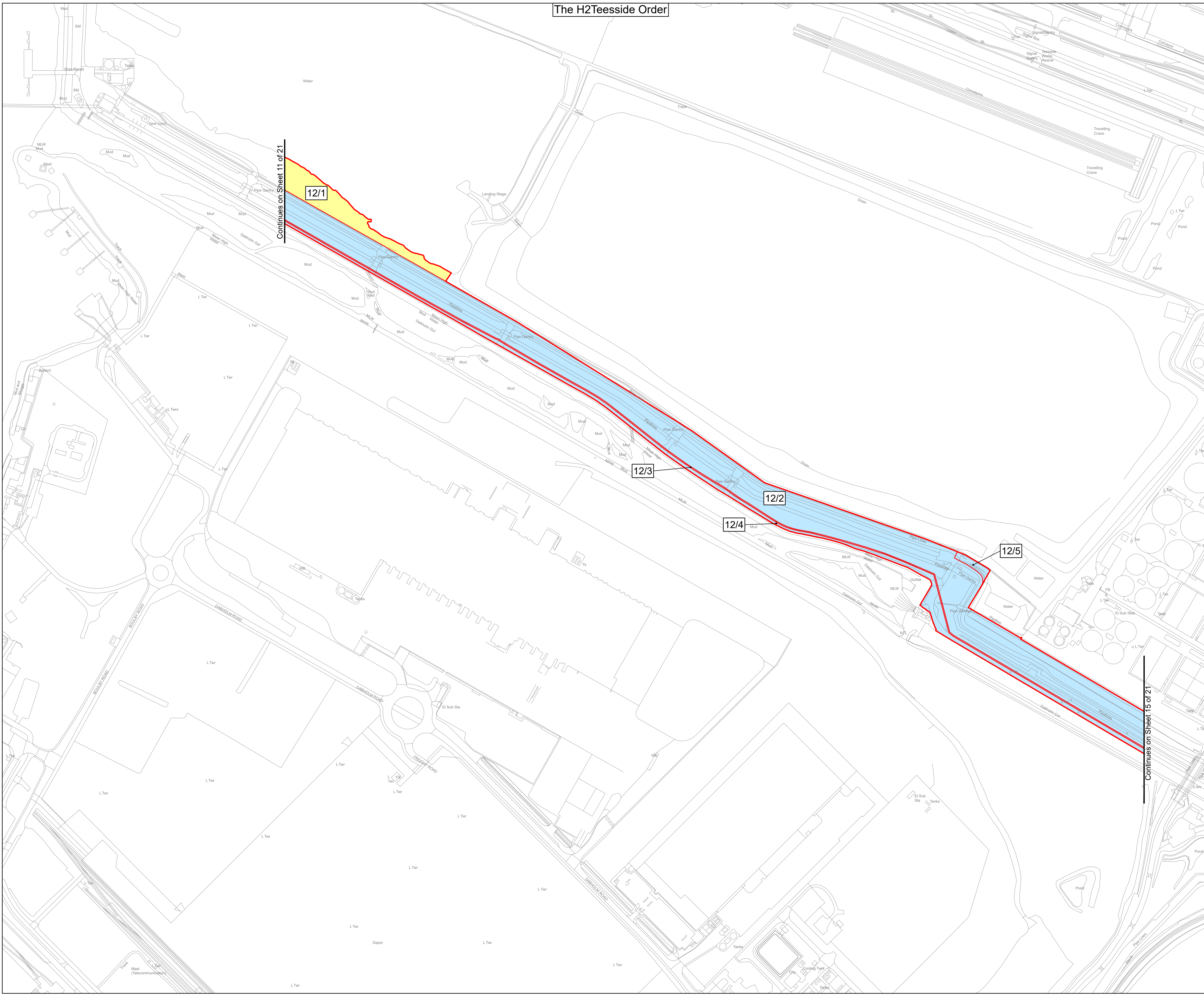

Plot Date: 13 March 2024 14:58
 File Name: C:\Users\Jaken\Arden Management Ltd\Projects - Aecom - H2 Teesside\IP16 - GIS & CAD Files\073_ARDG_Teesside\Arden\Projects\IP16_ARDG_Teesside_LP_2500_A1.aprx

The H2 Teesside Order

KEY PLAN

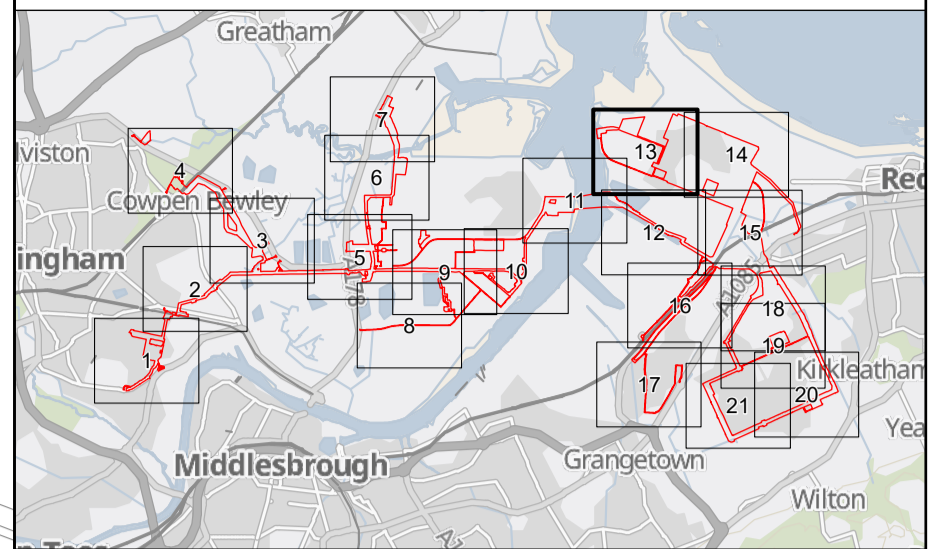

- All dimensions, chainages, levels and co-ordinates are in metres unless stated otherwise.
- This drawing is to be read in conjunction with all other relevant documentation.
- These Land Plans should be read in conjunction with other plans and documents in the Development Consent Order, in particular the Book of Reference (Application Document Reference, (3.1) and the Statement of Reasons (3.2)

Regulation 5(2)(i) - Infrastructure Planning (Applications: Prescribed Forms and Procedure) Regulations 2009

Key

- Order Limits
- Order land – new rights to be compulsorily acquired and in relation to which it is proposed to extinguish easements, servitudes and other private rights
- Order land – freehold to be compulsorily acquired and in relation to which it is proposed to extinguish easements, servitudes and other private rights
- Temporary use of land and in relation to which it is proposed to extinguish or suspend easements, servitudes and other private rights
- No order powers sought

© Crown copyright and database rights 2024 Ordnance Survey 0100031673. You are permitted to use this data solely to enable you to respond to, or interact with, the organisation that provided you with the data. You are not permitted to copy, sub-licence, distribute or sell any of this data to third parties in any form.

© Crown copyright material is reproduced with the permission of Land Registry under delegated authority from the Controller of HMSO.

This material was last updated in 2024 and may not be copied distributed, sold or published without the formal permission of Land Registry. Only an official copy of a title plan or register obtained from the Land Registry may be used for legal or other official purposes.

May contain public sector information licensed under the Open Government Licence v3.0.

Client



Designer
Ardent

Project

H2 TEESSIDE

Drawing Title

APPLICATION DOCUMENT REFERENCE NO. 2.2
LAND PLANS
SHEET 13 OF 21

Status	FOR INFORMATION	Revision	000
Scale	1:2,500 @ A1	Date	13/03/2024
Spatial Reference System	British National Grid		

Drawn By	Checked By	Approved By
J.NEYE-SWIFT	N/A	J.WITHINGTON

Drawing reference ARDG_H2Teesside_Land_Plan_2500_A1

This document is not to be used in whole or in part other than for the intended purpose and project for which it was prepared and provided.

Continues on Sheet 14 of 21

Plot Date: 13 March 2024 14:56
File Name: C:\Users\Jaken\Arden\Management\Ltd\Projects - Aecom - H2 Teesside\PI16 - GIS & CAD Files\073_ARDG_Teesside\Arden\Projects\PI16_ARDG_Teesside_LP_2500_A1.aprx

The H2 Teesside Order

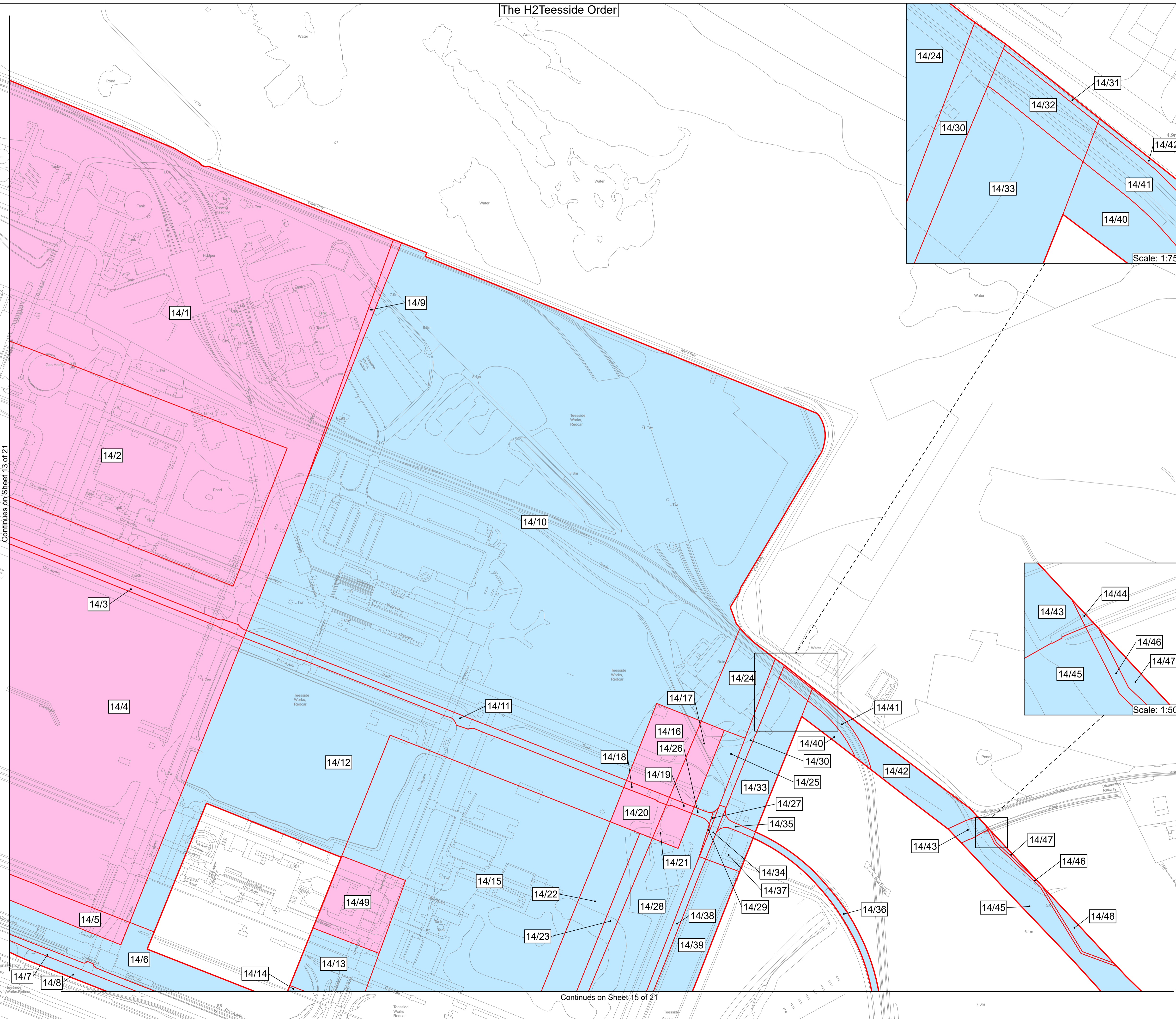

Continues on Sheet 13 of 21

Continues on Sheet 15 of 21

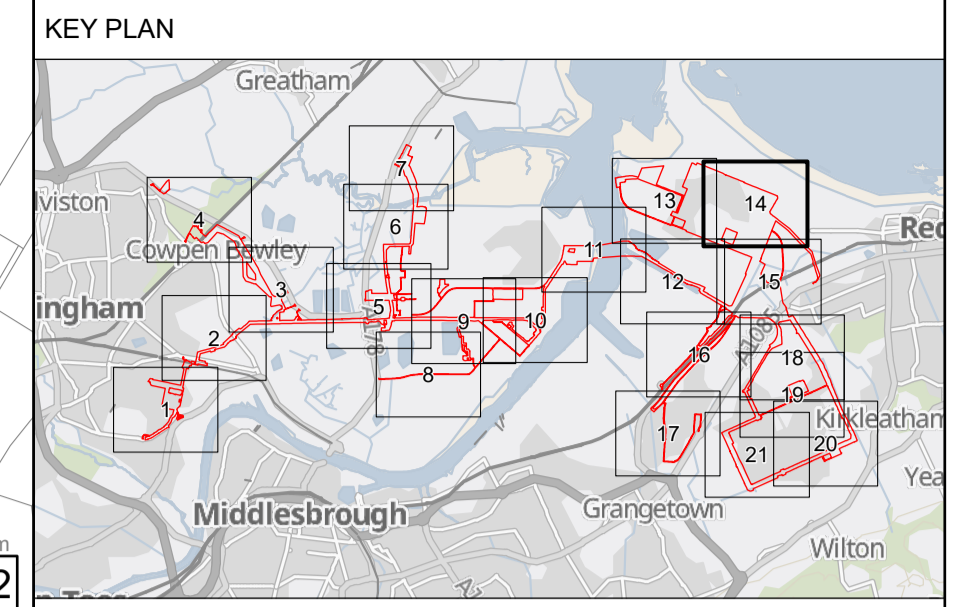

1. All dimensions, chainages, levels and co-ordinates are in metres unless stated otherwise.
2. This drawing is to be read in conjunction with all other relevant documentation.
3. These Land Plans should be read in conjunction with other plans and documents in the Development Consent Order, in particular the Book of Reference (Application Document Reference, (3.1) and the Statement of Reasons (3.2)

Regulation 5(2)(i) - Infrastructure Planning (Applications: Prescribed Forms and Procedure) Regulations 2009

- Key**
- Order Limits
 - Order land – new rights to be compulsorily acquired and in relation to which it is proposed to extinguish easements, servitudes and other private rights
 - Order land – freehold to be compulsorily acquired and in relation to which it is proposed to extinguish easements, servitudes and other private rights
 - Temporary use of land and in relation to which it is proposed to extinguish or suspend easements, servitudes and other private rights
 - No order powers sought

© Crown copyright and database rights 2024 Ordnance Survey 0100031673. You are permitted to use this data solely to enable you to respond to, or interact with, the organisation that provided you with the data. You are not permitted to copy, sub-licence, distribute or sell any of this data to third parties in any form.

© Crown copyright material is reproduced with the permission of Land Registry under delegated authority from the Controller of HMSO.

This material was last updated in 2024 and may not be copied distributed, sold or published without the formal permission of Land Registry. Only an official copy of a title plan or register obtained from the Land Registry may be used for legal or other official purposes.

May contain public sector information licensed under the Open Government Licence v3.0.



Project: H2 TESSIDE

Drawing Title: APPLICATION DOCUMENT REFERENCE NO. 2.2 LAND PLANS SHEET 14 OF 21

Status	FOR INFORMATION	Revision	000
Date	13/03/2024	Date	13/03/2024
Scale	1:2,500 @ A1	Spatial Reference System	British National Grid
Drawn By	J.NEYE-SWIFT	Checked By	N/A
Approved By	J.WITHINGTON	Approved By	J.WITHINGTON
Drawing reference	ARDG_H2Teesside_Land_Plan_2500_A1		

This document is not to be used in whole or in part other than for the intended purpose and project for which it was prepared and provided.

Plot Date: 13 March 2024 15:01
File Name: C:\Users\jake\OneDrive\Management\AllProjects - H2 Teesside\Arden - H2 Teesside\IP16 - GIS & CAD Files\073_ARDG_Teesside\Arden\Projects\LP\ARDG_Teesside\LP_2500_A1.aprx

The H2 Teesside Order

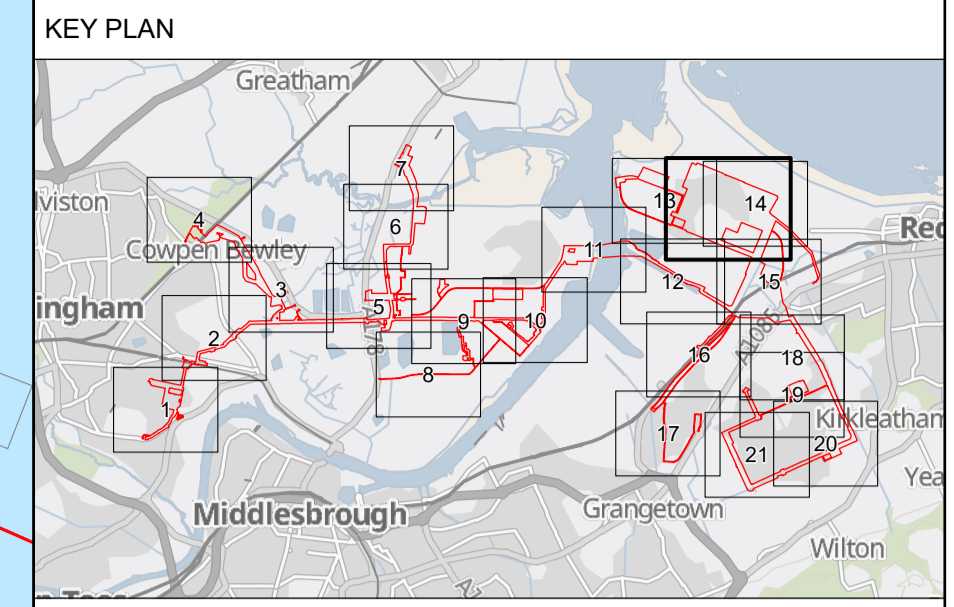

1. All dimensions, chainages, levels and co-ordinates are in metres unless stated otherwise.
2. This drawing is to be read in conjunction with all other relevant documentation.
3. These Land Plans should be read in conjunction with other plans and documents in the Development Consent Order, in particular the Book of Reference (Application Document Reference, (3.1) and the Statement of Reasons (3.2)

Regulation 5(2)(i) - Infrastructure Planning (Applications: Prescribed Forms and Procedure) Regulations 2009

- Key**
- Order Limits
 - Order land – new rights to be compulsorily acquired and in relation to which it is proposed to extinguish easements, servitudes and other private rights
 - Order land – freehold to be compulsorily acquired and in relation to which it is proposed to extinguish easements, servitudes and other private rights
 - Temporary use of land and in relation to which it is proposed to extinguish or suspend easements, servitudes and other private rights
 - No order powers sought

© Crown copyright and database rights 2024 Ordnance Survey 0100031673. You are permitted to use this data solely to enable you to respond to, or interact with, the organisation that provided you with the data. You are not permitted to copy, sub-licence, distribute or sell any of this data to third parties in any form.

© Crown copyright material is reproduced with the permission of Land Registry under delegated authority from the Controller of HMSO.

This material was last updated in 2024 and may not be copied distributed, sold or published without the formal permission of Land Registry. Only an official copy of a title plan or register obtained from the Land Registry may be used for legal or other official purposes.

May contain public sector information licensed under the Open Government Licence v3.0.



Project: H2 TESSIDE

Drawing Title: APPLICATION DOCUMENT REFERENCE NO. 2.2 LAND PLANS SHEET 14A OF 21

Status	FOR INFORMATION	Revision	000
Scale	1:3,000 @ A1	Date	13/03/2024
Spatial Reference System	British National Grid	Checked By	J.WITHINGTON
Drawn By	J.NEYE-SWIFT	Approved By	J.WITHINGTON
Drawing reference	ARDG_H2Teesside_Land_Plan_2500_A1		

This document is not to be used in whole or in part other than for the intended purpose and project for which it was prepared and provided.

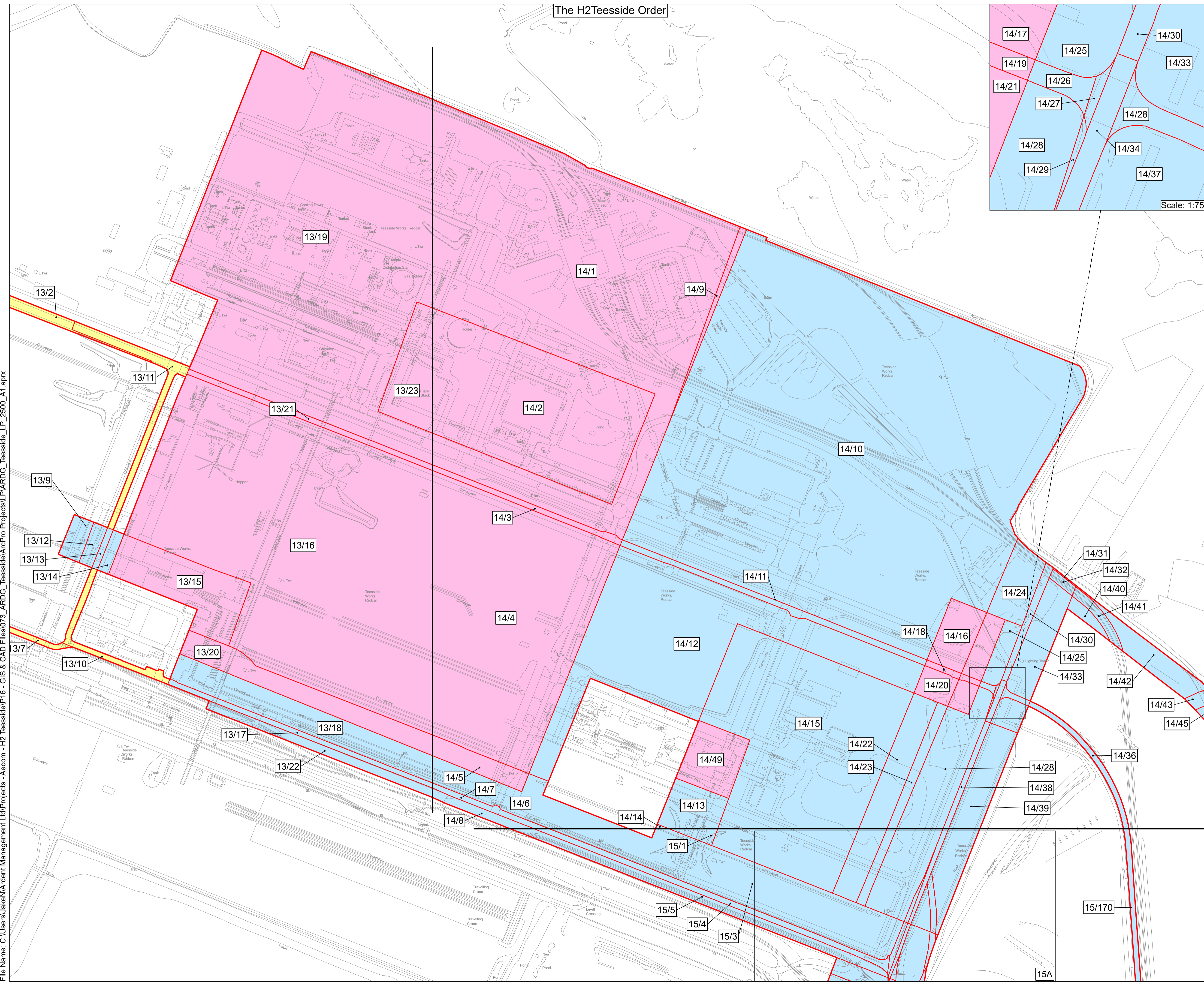

Plot Date: 13 March 2024 15:03
 File Name: C:\Users\jake\OneDrive\Management\IT\Projects - Arcom - H2 Teesside\PI16 - GIS & CAD Files\073_ARDCG_Teesside\ArcPro Projects\LP\ARDG_Teesside_LP_2500_A1.aprx

KEY PLAN

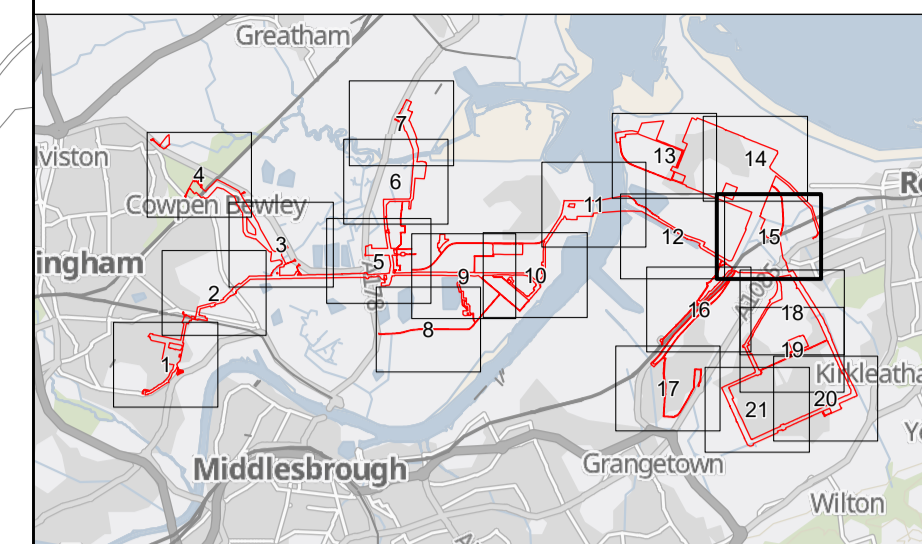

1. All dimensions, chainages, levels and co-ordinates are in metres unless stated otherwise.
2. This drawing is to be read in conjunction with all other relevant documentation.
3. These Land Plans should be read in conjunction with other plans and documents in the Development Consent Order, in particular the Book of Reference (Application Document Reference, (3.1) and the Statement of Reasons (3.2)

Regulation 5(2)(i) - Infrastructure Planning (Applications: Prescribed Forms and Procedure) Regulations 2009

Key

- Order Limits
- Order land – new rights to be compulsorily acquired and in relation to which it is proposed to extinguish easements, servitudes and other private rights
- Order land – freehold to be compulsorily acquired and in relation to which it is proposed to extinguish easements, servitudes and other private rights
- Temporary use of land and in relation to which it is proposed to extinguish or suspend easements, servitudes and other private rights
- No order powers sought

© Crown copyright and database rights 2024 Ordnance Survey 0100031673. You are permitted to use this data solely to enable you to respond to, or interact with, the organisation that provided you with the data. You are not permitted to copy, sub-licence, distribute or sell any of this data to third parties in any form.

© Crown copyright material is reproduced with the permission of Land Registry under delegated authority from the Controller of HMSO.

This material was last updated in 2024 and may not be copied distributed, sold or published without the formal permission of Land Registry. Only an official copy of a title plan or register obtained from the Land Registry may be used for legal or other official purposes.

May contain public sector information licensed under the Open Government Licence v3.0.

Client



Designer
Ardent

Project
H2 TEESSIDE

Drawing Title
APPLICATION DOCUMENT REFERENCE NO. 2.2
LAND PLANS
SHEET 15 OF 21

Status	FOR INFORMATION	Revision	000
Scale	1:2,500 @ A1	Date	13/03/2024
Spatial Reference System	British National Grid		

Drawn By	J.NEYE-SWIFT	Checked By	N/A	Approved By	J.WITHINGTON
Drawing reference	ARDG_H2Teesside_Land_Plan_2500_A1				

This document is not to be used in whole or in part other than for the intended purpose and project for which it was prepared and provided.

Plot Date: 13 March 2024 14:56
File Name: C:\Users\jake\OneDrive\Management\IT\Projects - Accom - H2 Teesside\PI16 - GIS & CAD Files\073_ARDG_Teesside\ArPro Projects\LP\ARDG_Teesside_LP_2500_A1.aprx

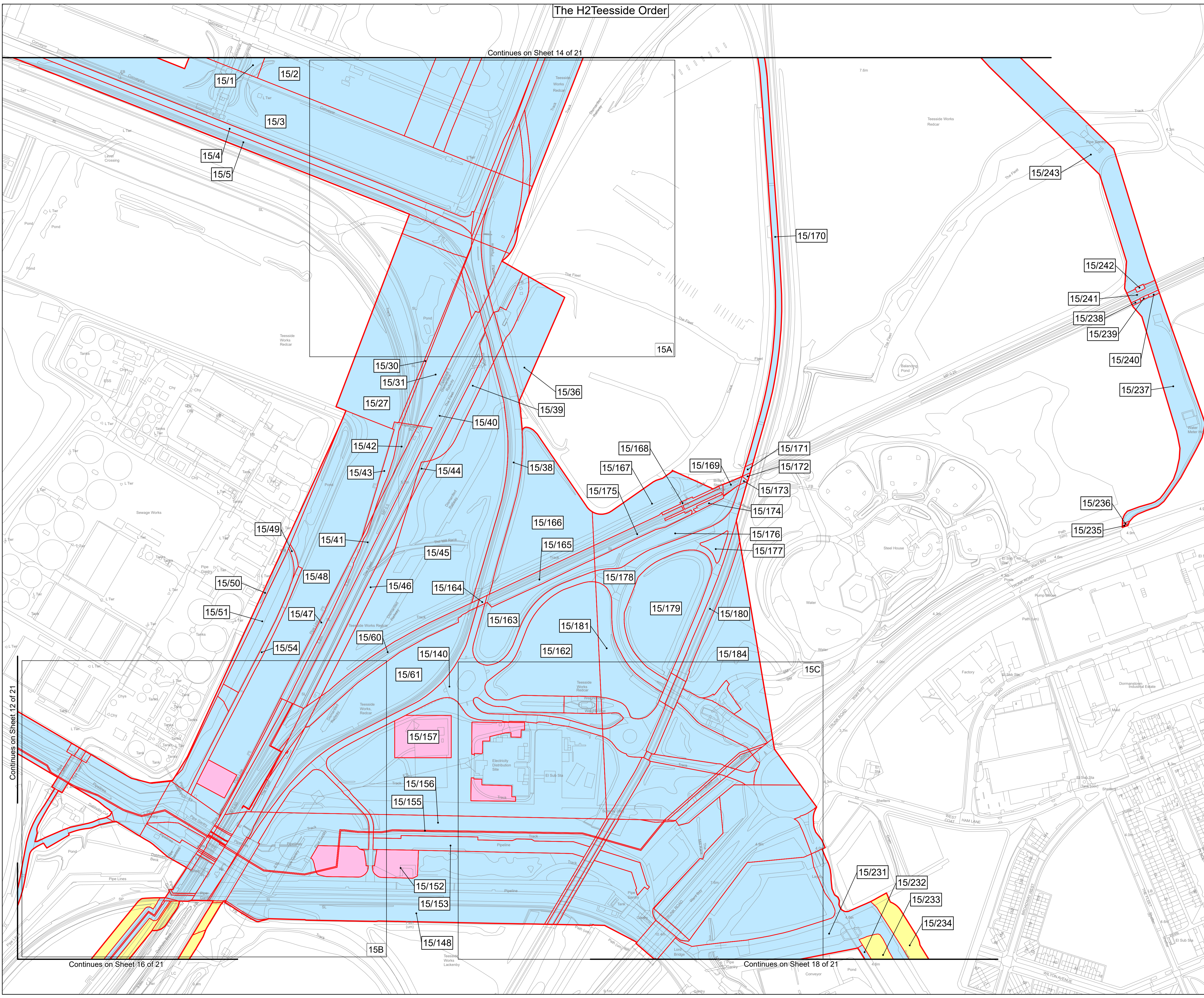

Plot Date: 13 March 2024 15:04
File Name: C:\Users\Jaken\Arden\Management\Ltd\Projects - Aecom - H2 Teesside\PI16 - GIS & CAD Files\073_ARDCG_Teesside\ArcPro Projects\LP\ARDCG_Teesside_LP_2500_A1.aprx

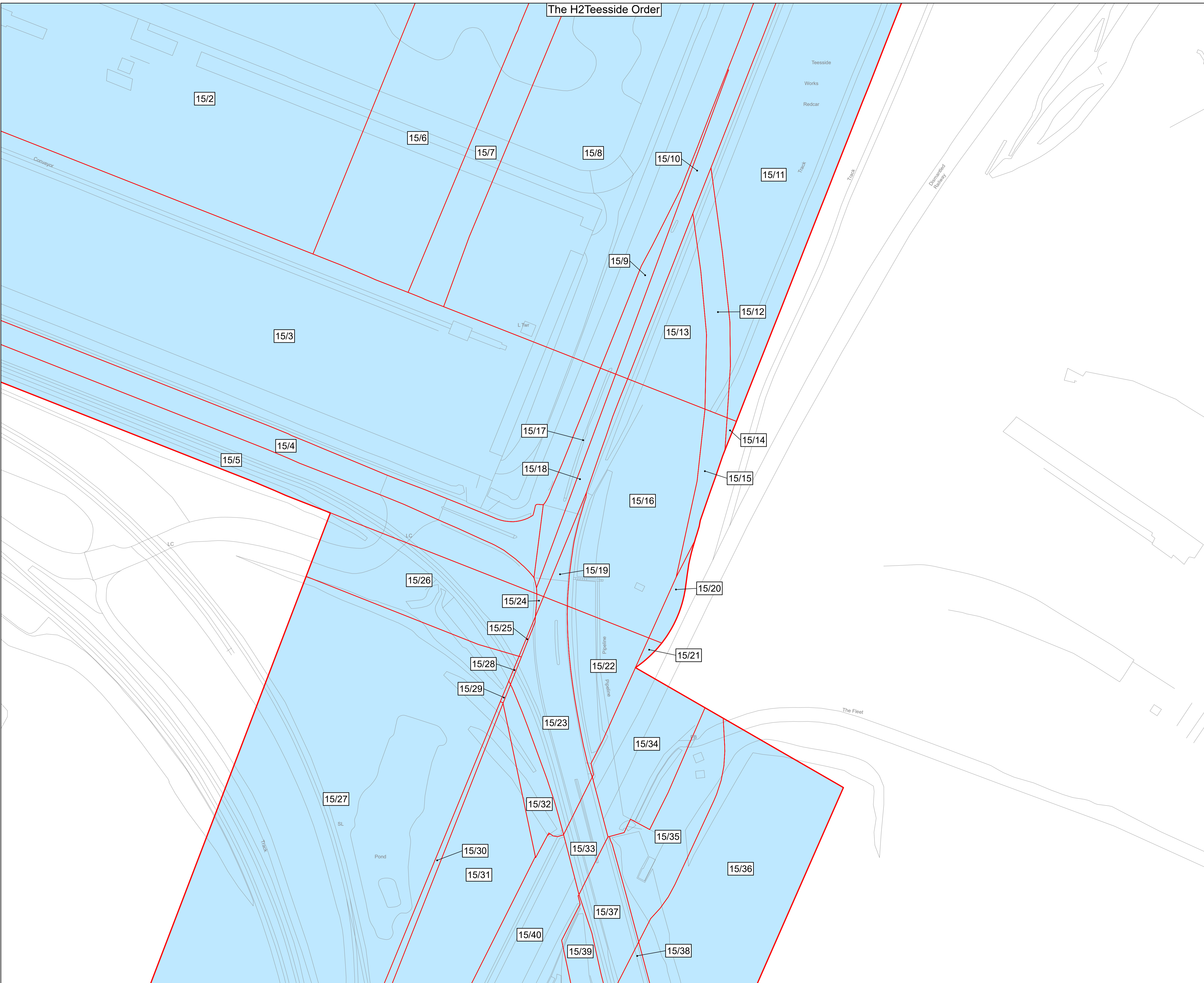

KEY PLAN

1. All dimensions, chainages, levels and co-ordinates are in metres unless stated otherwise.
2. This drawing is to be read in conjunction with all other relevant documentation.
3. These Land Plans should be read in conjunction with other plans and documents in the Development Consent Order, in particular the Book of Reference (Application Document Reference, (3.1) and the Statement of Reasons (3.2)

Regulation 5(2)(i) - Infrastructure Planning (Applications: Prescribed Forms and Procedure) Regulations 2009

Key

- Order Limits
- Order land – new rights to be compulsorily acquired and in relation to which it is proposed to extinguish easements, servitudes and other private rights
- Order land – freehold to be compulsorily acquired and in relation to which it is proposed to extinguish easements, servitudes and other private rights
- Temporary use of land and in relation to which it is proposed to extinguish or suspend easements, servitudes and other private rights
- No order powers sought

© Crown copyright and database rights 2024 Ordnance Survey 0100031673. You are permitted to use this data solely to enable you to respond to, or interact with, the organisation that provided you with the data. You are not permitted to copy, sub-licence, distribute or sell any of this data to third parties in any form.

© Crown copyright material is reproduced with the permission of Land Registry under delegated authority from the Controller of HMSO.

This material was last updated in 2024 and may not be copied distributed, sold or published without the formal permission of Land Registry. Only an official copy of a title plan or register obtained from the Land Registry may be used for legal or other official purposes.

May contain public sector information licensed under the Open Government Licence v3.0.

Client

Designer

Project

H2 TEESSIDE

Drawing Title

APPLICATION DOCUMENT REFERENCE NO. 2.2
LAND PLANS
SHEET 15A OF 21

Status	FOR INFORMATION	Revision	000
Date	13/03/2024		
Scale	1:750 @ A1	Spatial Reference System	British National Grid
Drawn By	J.NEYE-SWIFT	Checked By	N/A
Approved By	J.WITHINGTON		
Drawing reference	ARDG_H2Teesside_Land_Plan_2500_A1		

This document is not to be used in whole or in part other than for the intended purpose and project for which it was prepared and provided.

Plot Date: 13 March 2024 15:04
File Name: C:\Users\jake\OneDrive\Management\H2\Projects - Aecom - H2 Teesside\PI16 - GIS & CAD Files\073_ARDCG_Teesside\ArCPro\Projects\LP\ARDCG_Teesside_LP_2500_A1.aprx

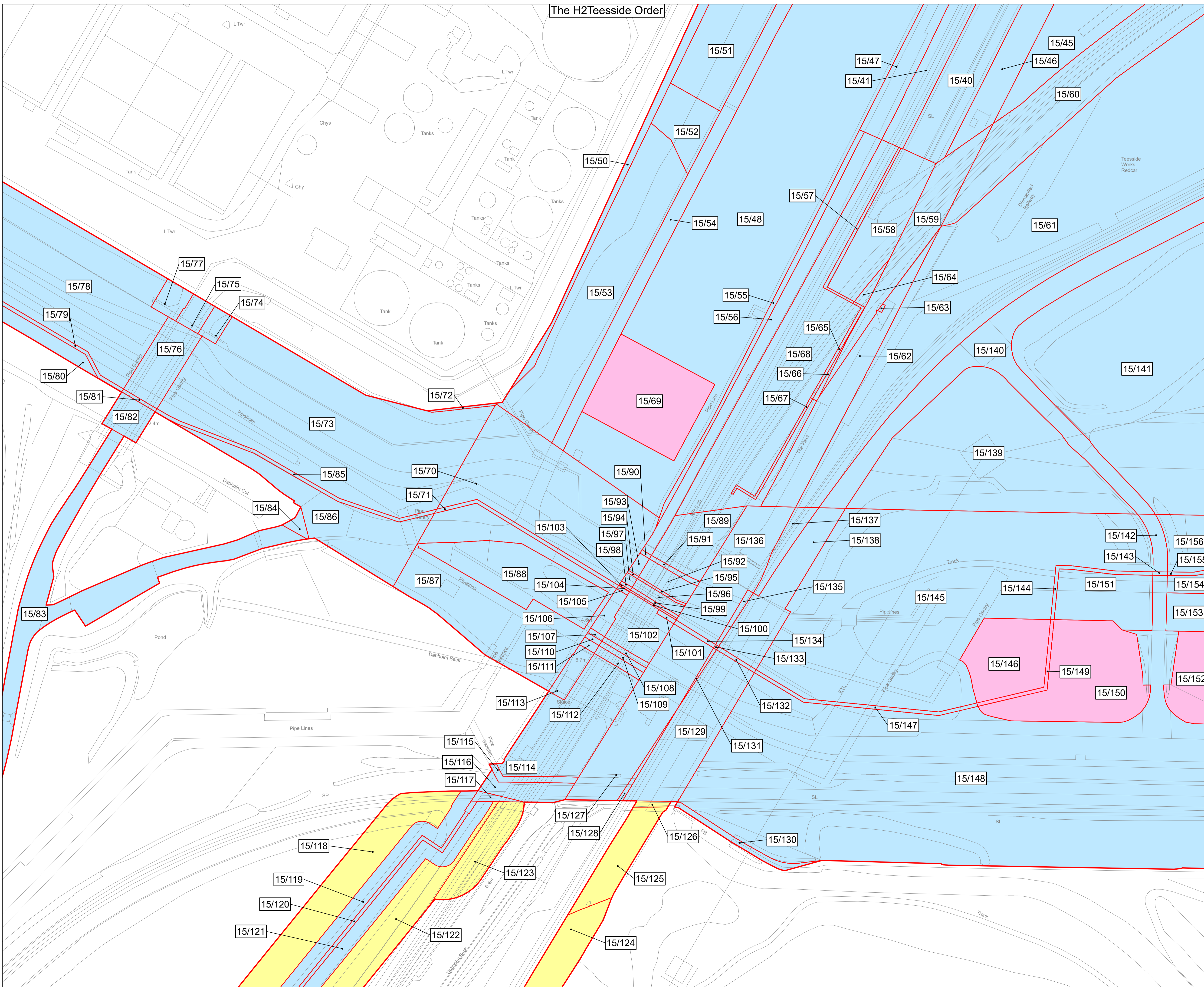

The H2 Teesside Order

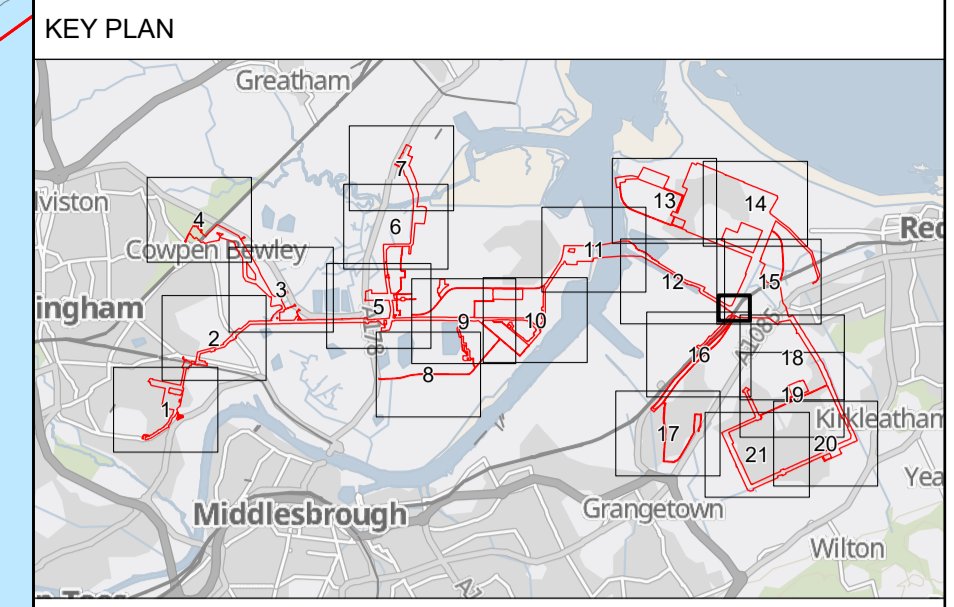

- 1. All dimensions, chainages, levels and co-ordinates are in metres unless stated otherwise.
- 2. This drawing is to be read in conjunction with all other relevant documentation.
- 3. These Land Plans should be read in conjunction with other plans and documents in the Development Consent Order, in particular the Book of Reference (Application Document Reference, (3.1) and the Statement of Reasons (3.2)

Regulation 5(2)(i) - Infrastructure Planning (Applications: Prescribed Forms and Procedure) Regulations 2009

- Key**
- Order Limits
 - Order land – new rights to be compulsorily acquired and in relation to which it is proposed to extinguish easements, servitudes and other private rights
 - Order land – freehold to be compulsorily acquired and in relation to which it is proposed to extinguish easements, servitudes and other private rights
 - Temporary use of land and in relation to which it is proposed to extinguish or suspend easements, servitudes and other private rights
 - No order powers sought

© Crown copyright and database rights 2024 Ordnance Survey 0100031673. You are permitted to use this data solely to enable you to respond to, or interact with, the organisation that provided you with the data. You are not permitted to copy, sub-licence, distribute or sell any of this data to third parties in any form.

© Crown copyright material is reproduced with the permission of Land Registry under delegated authority from the Controller of HMSO.

This material was last updated in 2024 and may not be copied distributed, sold or published without the formal permission of Land Registry. Only an official copy of a title plan or register obtained from the Land Registry may be used for legal or other official purposes.

May contain public sector information licensed under the Open Government Licence v3.0.



Project: H2 TEESSIDE

Drawing Title: APPLICATION DOCUMENT REFERENCE NO. 2.2 LAND PLANS SHEET 15B OF 21

Status	FOR INFORMATION	Revision	000
Scale	1:750 @ A1	Date	13/03/2024
Drawn By	J.NEYE-SWIFT	Checked By	N/A
Approved By	J.WITHINGTON		
Drawing reference	ARDG_H2Teesside_Land_Plan_2500_A1		

This document is not to be used in whole or in part other than for the intended purpose and project for which it was prepared and provided.

PLOT Date: 13 March 2024 15:04
File Name: C:\Users\Jaken\Arden Management Ltd\Projects - Aecom - H2 Teesside\PI16 - GIS & CAD Files\073_ARDCG_Teesside\Arden\Projects\LP\ARDCG_Teesside_LP_2500_A1.aprx

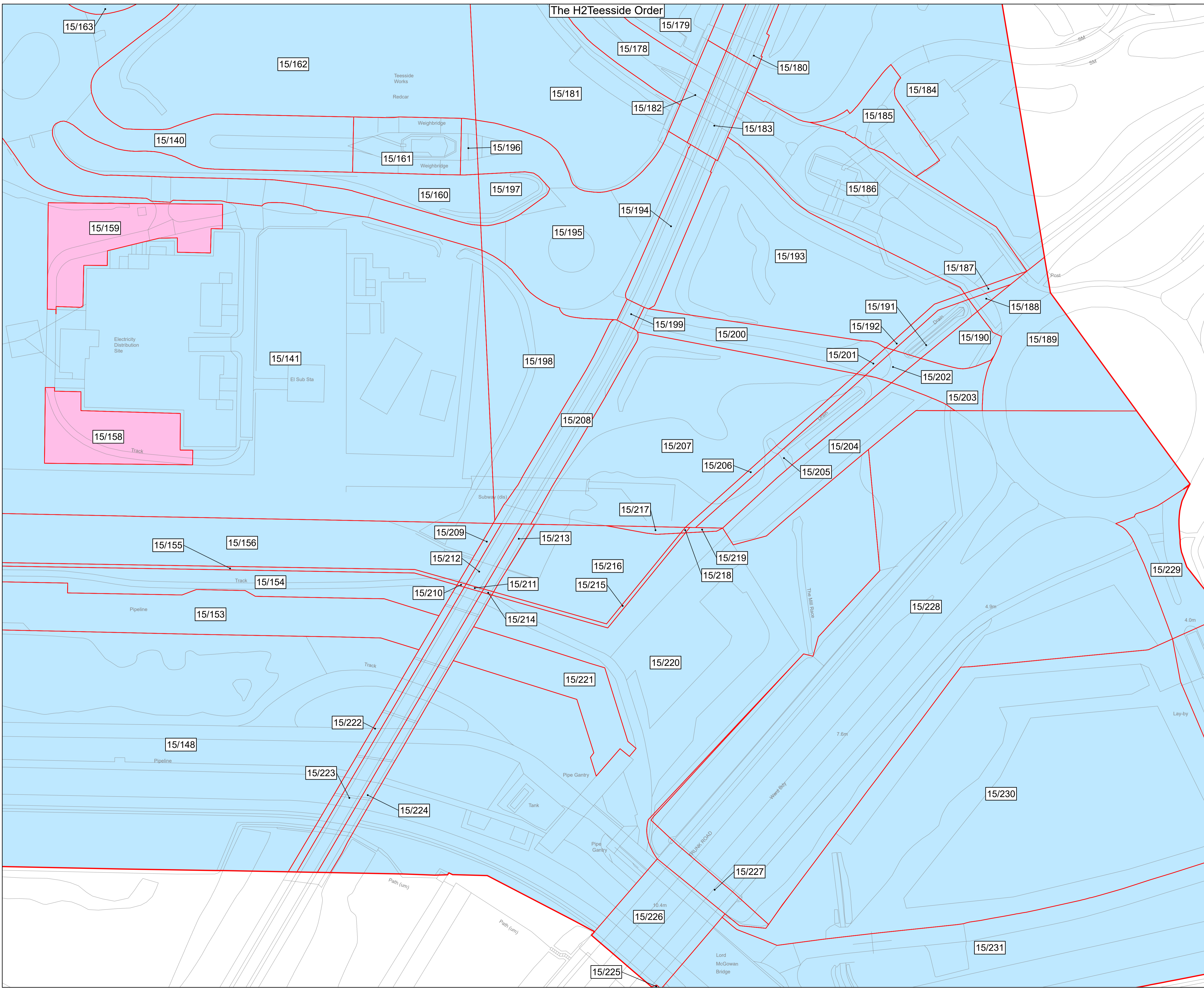

KEY PLAN

1. All dimensions, chainages, levels and co-ordinates are in metres unless stated otherwise.
2. This drawing is to be read in conjunction with all other relevant documentation.
3. These Land Plans should be read in conjunction with other plans and documents in the Development Consent Order, in particular the Book of Reference (Application Document Reference, (3.1) and the Statement of Reasons (3.2)

Regulation 5(2)(i) - Infrastructure Planning (Applications: Prescribed Forms and Procedure) Regulations 2009

Key

- Order Limits
- Order land – new rights to be compulsorily acquired and in relation to which it is proposed to extinguish easements, servitudes and other private rights
- Order land – freehold to be compulsorily acquired and in relation to which it is proposed to extinguish easements, servitudes and other private rights
- Temporary use of land and in relation to which it is proposed to extinguish or suspend easements, servitudes and other private rights
- No order powers sought

© Crown copyright and database rights 2024 Ordnance Survey 0100031673. You are permitted to use this data solely to enable you to respond to, or interact with, the organisation that provided you with the data. You are not permitted to copy, sub-licence, distribute or sell any of this data to third parties in any form.
© Crown copyright material is reproduced with the permission of Land Registry under delegated authority from the Controller of HMSO.
This material was last updated in 2024 and may not be copied distributed, sold or published without the formal permission of Land Registry. Only an official copy of a title plan or register obtained from the Land Registry may be used for legal or other official purposes.
May contain public sector information licensed under the Open Government Licence v3.0.

Client

Designer

Project

H2 TESSIDE

Drawing Title

APPLICATION DOCUMENT REFERENCE NO. 2.2
LAND PLANS
SHEET 15C OF 21

Status	FOR INFORMATION	Revision	000
Scale	1:750 @ A1	Date	13/03/2024
Spatial Reference System	British National Grid	Drawn By	J.NEYE-SWIFT
		Checked By	N/A
		Approved By	J.WITHINGTON
Drawing reference	ARDG_H2Teesside_Land_Plan_2500_A1		

This document is not to be used in whole or in part other than for the intended purpose and project for which it was prepared and provided.

The H2 Teesside Order

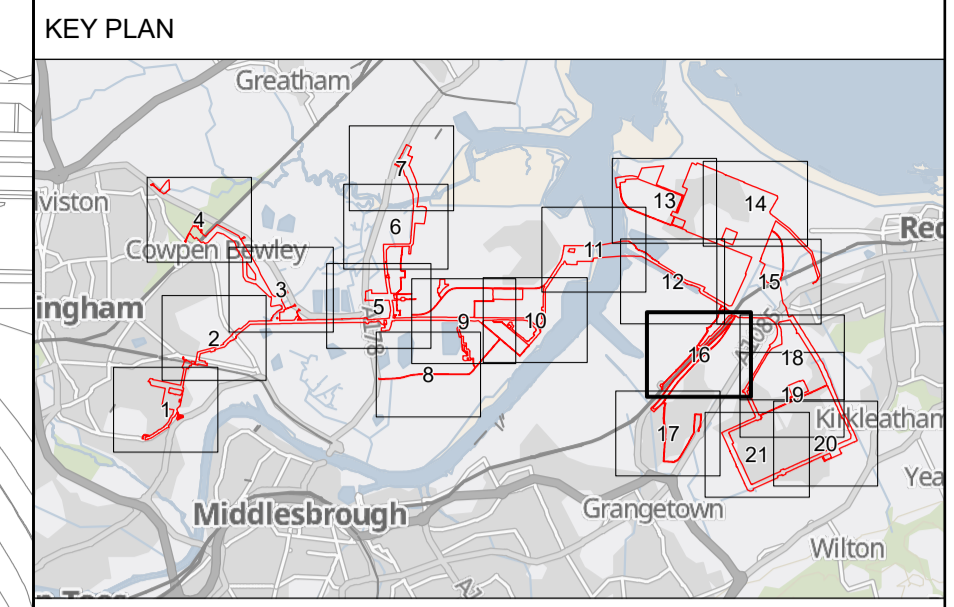

1. All dimensions, chainages, levels and co-ordinates are in metres unless stated otherwise.
2. This drawing is to be read in conjunction with all other relevant documentation.
3. These Land Plans should be read in conjunction with other plans and documents in the Development Consent Order, in particular the Book of Reference (Application Document Reference, (3.1) and the Statement of Reasons (3.2)

Regulation 5(2)(i) - Infrastructure Planning (Applications: Prescribed Forms and Procedure) Regulations 2009

- Key**
- Order Limits
 - Order land – new rights to be compulsorily acquired and in relation to which it is proposed to extinguish easements, servitudes and other private rights
 - Order land – freehold to be compulsorily acquired and in relation to which it is proposed to extinguish easements, servitudes and other private rights
 - Temporary use of land and in relation to which it is proposed to extinguish or suspend easements, servitudes and other private rights
 - No order powers sought

© Crown copyright and database rights 2024 Ordnance Survey 0100031673. You are permitted to use this data solely to enable you to respond to, or interact with, the organisation that provided you with the data. You are not permitted to copy, sub-licence, distribute or sell any of this data to third parties in any form.

© Crown copyright material is reproduced with the permission of Land Registry under delegated authority from the Controller of HMSO.

This material was last updated in 2024 and may not be copied distributed, sold or published without the formal permission of Land Registry. Only an official copy of a title plan or register obtained from the Land Registry may be used for legal or other official purposes.

May contain public sector information licensed under the Open Government Licence v3.0.

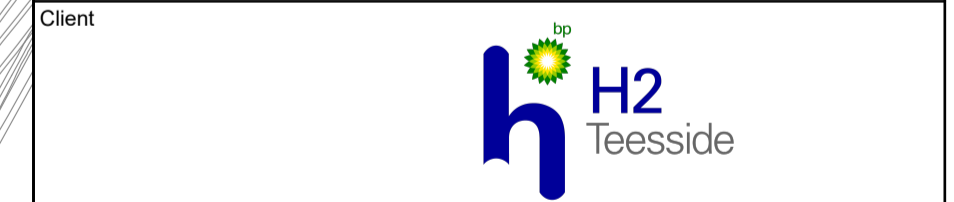

Project: H2 TEESSIDE

Drawing Title: APPLICATION DOCUMENT REFERENCE NO. 2.2 LAND PLANS SHEET 16 OF 21

Status	FOR INFORMATION	Revision	000
Scale	1:2,500 @ A1	Date	13/03/2024
Drawn By	J.NEYE-SWIFT	Checked By	N/A
Approved By	J.WITHINGTON		
Drawing reference	ARDG_H2Teesside_Land_Plan_2500_A1		

This document is not to be used in whole or in part other than for the intended purpose and project for which it was prepared and provided.

Plot Date: 13 March 2024 15:02
File Name: C:\Users\jake\OneDrive\Arden Management Ltd\Projects - Aecom - H2 Teesside\PI16 - GIS & CAD Files\073_ARDG_Teesside\Arden\Projects\PI16\ARDG_Teesside_LP_2500_A1.aprx

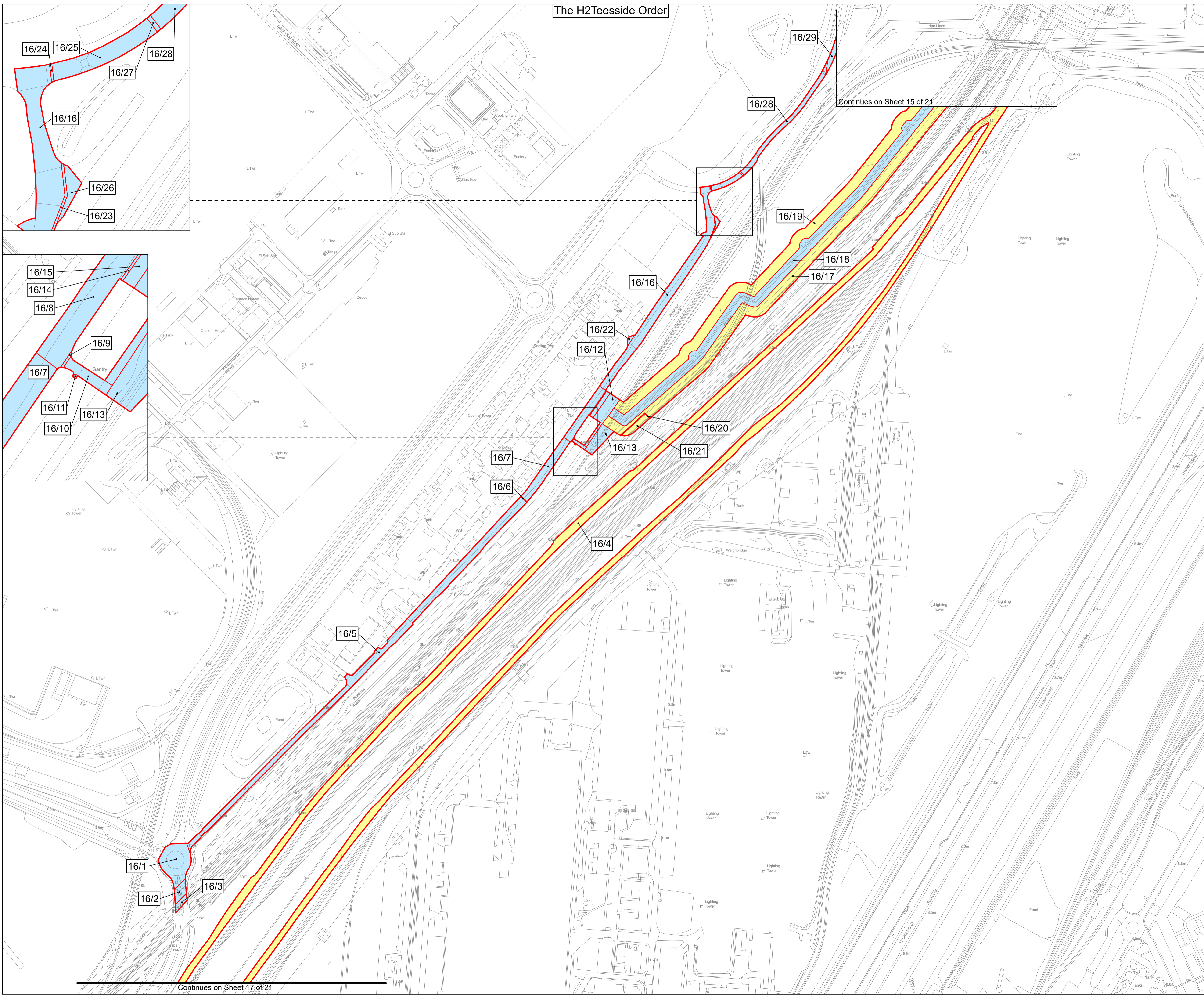

Continues on Sheet 15 of 21

Continues on Sheet 17 of 21

Plot Date: 13 March 2024 15:02
File Name: C:\Users\Jaken\Arden Management Ltd\Projects - Aecom - H2 Teesside\IP16 - GIS & CAD Files\073_ARDG_Teesside\Arden\Projects\IP16_ARDG_Teesside_LP_2500_A1.aprx

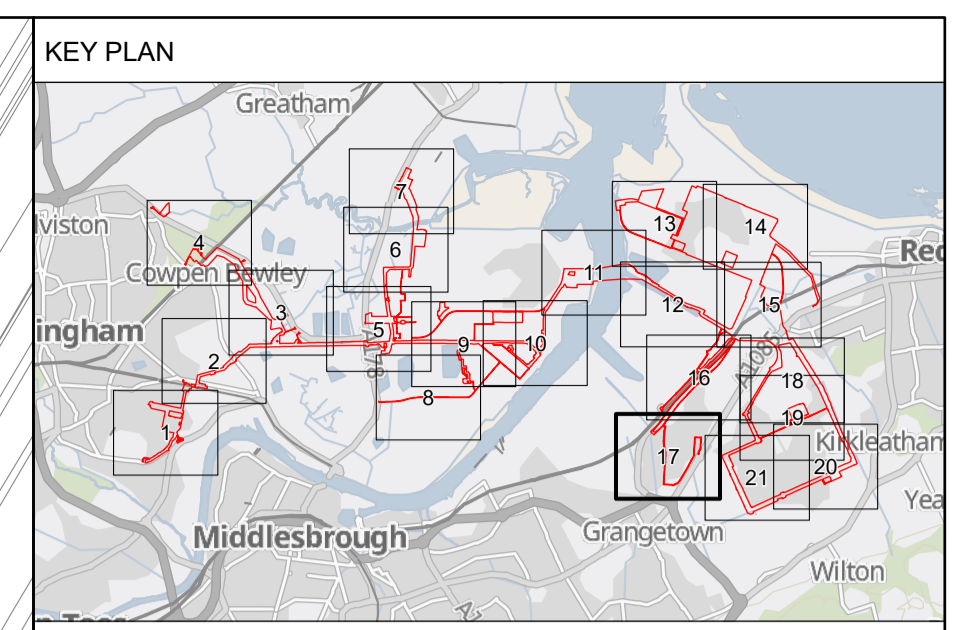
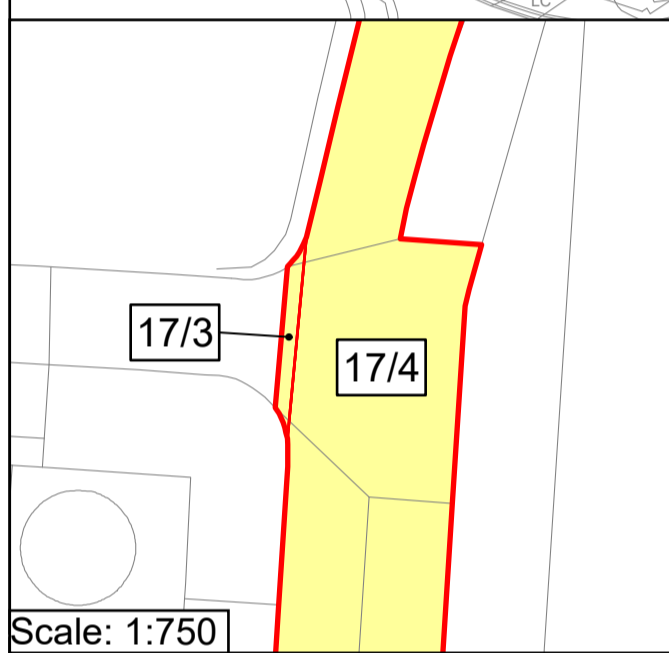
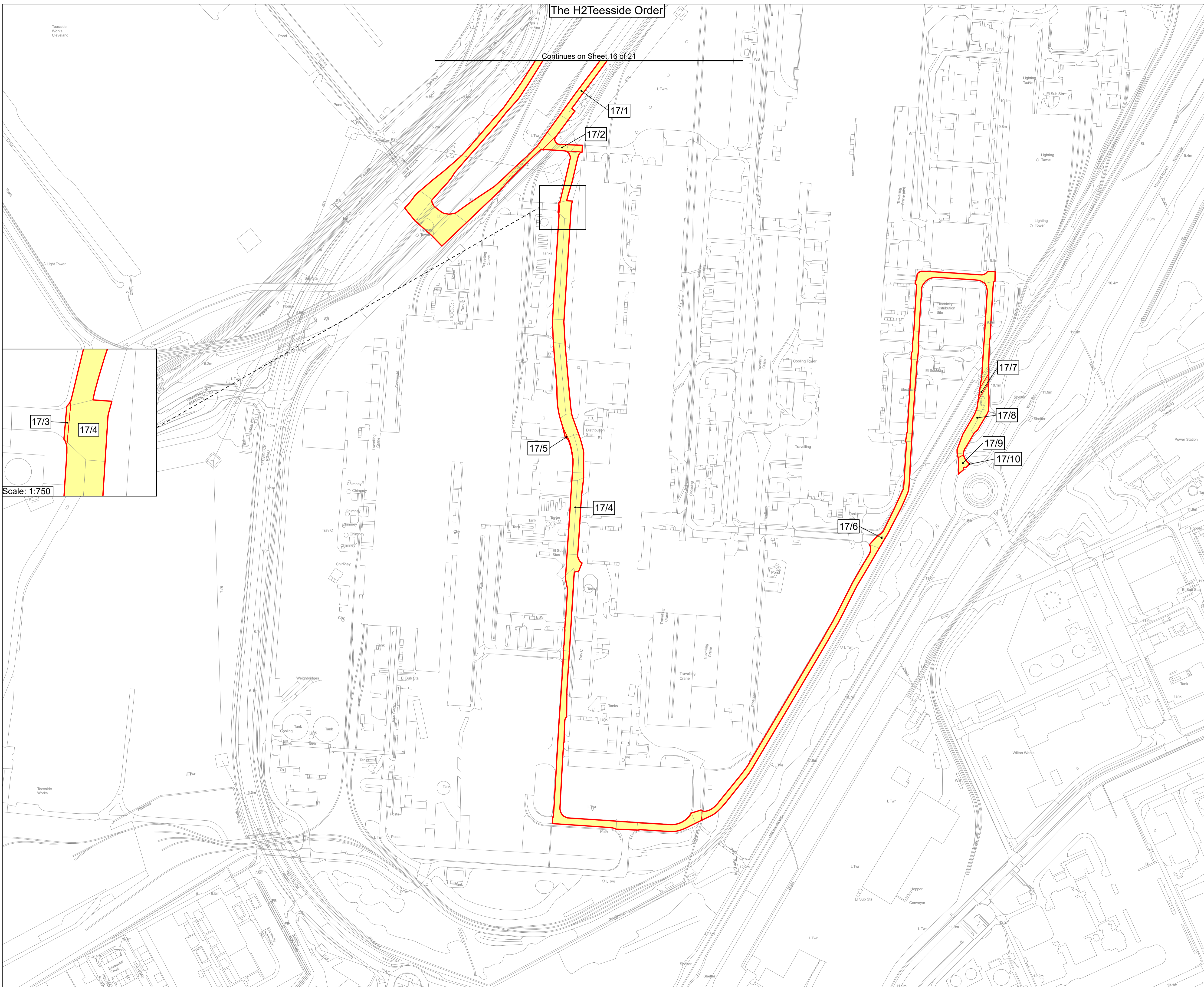

1. All dimensions, chainages, levels and co-ordinates are in metres unless stated otherwise.
2. This drawing is to be read in conjunction with all other relevant documentation.
3. These Land Plans should be read in conjunction with other plans and documents in the Development Consent Order, in particular the Book of Reference (Application Document Reference, (3.1) and the Statement of Reasons (3.2)

Regulation 5(2)(i) - Infrastructure Planning (Applications: Prescribed Forms and Procedure) Regulations 2009

- Key**
- Order Limits
 - Order land – new rights to be compulsorily acquired and in relation to which it is proposed to extinguish easements, servitudes and other private rights
 - Order land – freehold to be compulsorily acquired and in relation to which it is proposed to extinguish easements, servitudes and other private rights
 - Temporary use of land and in relation to which it is proposed to extinguish or suspend easements, servitudes and other private rights
 - No order powers sought

© Crown copyright and database rights 2024 Ordnance Survey 0100031673. You are permitted to use this data solely to enable you to respond to, or interact with, the organisation that provided you with the data. You are not permitted to copy, sub-licence, distribute or sell any of this data to third parties in any form.

© Crown copyright material is reproduced with the permission of Land Registry under delegated authority from the Controller of HMSO.

This material was last updated in 2024 and may not be copied distributed, sold or published without the formal permission of Land Registry. Only an official copy of a title plan or register obtained from the Land Registry may be used for legal or other official purposes.

May contain public sector information licensed under the Open Government Licence v3.0.

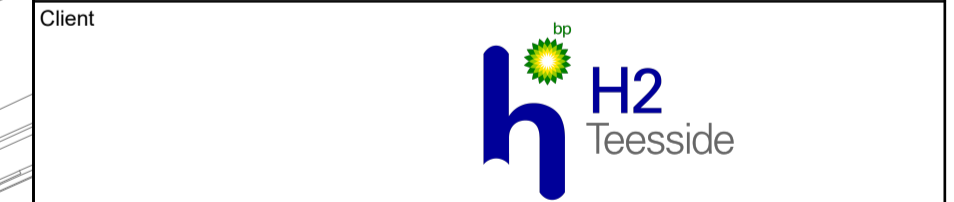

Project **H2 TESSIDE**

Drawing Title
**APPLICATION DOCUMENT REFERENCE NO. 2.2
LAND PLANS
SHEET 17 OF 21**

Status	FOR INFORMATION	Revision	000
Scale	1:2,500 @ A1	Date	13/03/2024
Spatial Reference System	British National Grid		
Drawn By	J.NEYE-SWIFT	Checked By	N/A
Approved By			J.WITHINGTON
Drawing reference	ARDG_H2Teesside_Land_Plan_2500_A1		

This document is not to be used in whole or in part other than for the intended purpose and project for which it was prepared and provided.

Plot Date: 13 March 2024 15:03
 File Name: C:\Users\jake\OneDrive\Arden Management Ltd\Projects - Aecom - H2 Teesside\PI16 - GIS & CAD Files\073_ARDG_Teesside\Arden\Projects\PI16_ARDG_Teesside_LP_2500_A1.aprx

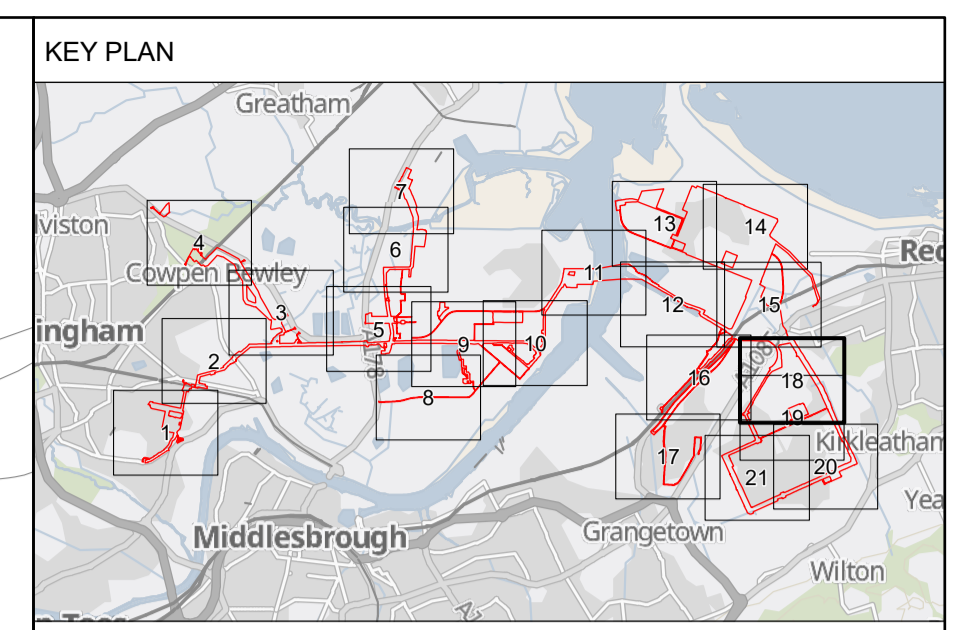

1. All dimensions, chainages, levels and co-ordinates are in metres unless stated otherwise.
2. This drawing is to be read in conjunction with all other relevant documentation.
3. These Land Plans should be read in conjunction with other plans and documents in the Development Consent Order, in particular the Book of Reference (Application Document Reference, (3.1) and the Statement of Reasons (3.2)

Regulation 5(2)(i) - Infrastructure Planning (Applications: Prescribed Forms and Procedure) Regulations 2009

- Key**
- Order Limits
 - Order land – new rights to be compulsorily acquired and in relation to which it is proposed to extinguish easements, servitudes and other private rights
 - Order land – freehold to be compulsorily acquired and in relation to which it is proposed to extinguish easements, servitudes and other private rights
 - Temporary use of land and in relation to which it is proposed to extinguish or suspend easements, servitudes and other private rights
 - No order powers sought

© Crown copyright and database rights 2024 Ordnance Survey 0100031673. You are permitted to use this data solely to enable you to respond to, or interact with, the organisation that provided you with the data. You are not permitted to copy, sub-licence, distribute or sell any of this data to third parties in any form.

© Crown copyright material is reproduced with the permission of Land Registry under delegated authority from the Controller of HMSO.

This material was last updated in 2024 and may not be copied distributed, sold or published without the formal permission of Land Registry. Only an official copy of a title plan or register obtained from the Land Registry may be used for legal or other official purposes.

May contain public sector information licensed under the Open Government Licence v3.0.

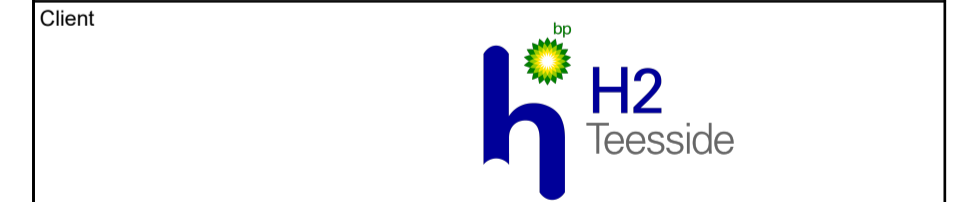

Project: **H2 TEESSIDE**

Drawing Title: **APPLICATION DOCUMENT REFERENCE NO. 2.2
LAND PLANS
SHEET 18 OF 21**

Status	FOR INFORMATION	Revision	000
Scale	1:2,500 @ A1	Date	13/03/2024
Spatial Reference System	British National Grid		

Drawn By	J.NEYE-SWIFT	Checked By	N/A	Approved By	J.WITHINGTON
----------	--------------	------------	-----	-------------	--------------

Drawing reference: ARDG_H2Teesside_Land_Plan_2500_A1

This document is not to be used in whole or in part other than for the intended purpose and project for which it was prepared and provided.

The H2 Teesside Order

Continues on Sheet 18 of 21

Continues on Sheet 21 of 21

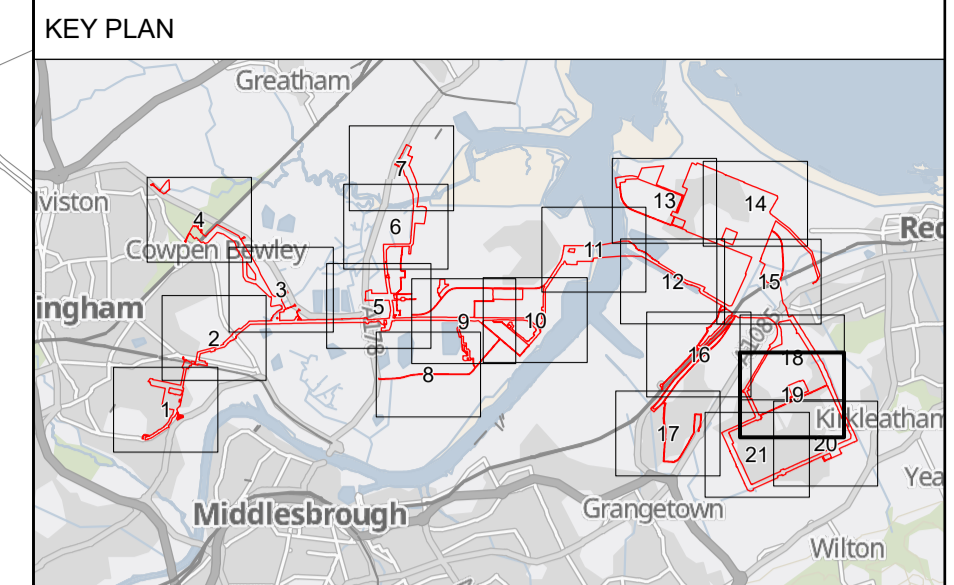

- All dimensions, chainages, levels and co-ordinates are in metres unless stated otherwise.
- This drawing is to be read in conjunction with all other relevant documentation.
- These Land Plans should be read in conjunction with other plans and documents in the Development Consent Order, in particular the Book of Reference (Application Document Reference, (3.1) and the Statement of Reasons (3.2)

Regulation 5(2)(i) - Infrastructure Planning (Applications: Prescribed Forms and Procedure) Regulations 2009

- Key**
- Order Limits
 - Order land – new rights to be compulsorily acquired and in relation to which it is proposed to extinguish easements, servitudes and other private rights
 - Order land – freehold to be compulsorily acquired and in relation to which it is proposed to extinguish easements, servitudes and other private rights
 - Temporary use of land and in relation to which it is proposed to extinguish or suspend easements, servitudes and other private rights
 - No order powers sought

© Crown copyright and database rights 2024 Ordnance Survey 0100031673. You are permitted to use this data solely to enable you to respond to, or interact with, the organisation that provided you with the data. You are not permitted to copy, sub-licence, distribute or sell any of this data to third parties in any form.

© Crown copyright material is reproduced with the permission of Land Registry under delegated authority from the Controller of HMSO.

This material was last updated in 2024 and may not be copied distributed, sold or published without the formal permission of Land Registry. Only an official copy of a title plan or register obtained from the Land Registry may be used for legal or other official purposes.

May contain public sector information licensed under the Open Government Licence v3.0.

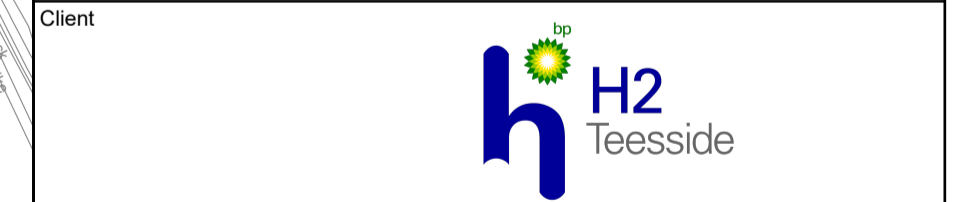

Project: H2 TEESSIDE

Drawing Title: APPLICATION DOCUMENT REFERENCE NO. 2.2 LAND PLANS SHEET 19 OF 21

Status	FOR INFORMATION	Revision	000
Scale	1:2,500 @ A1	Date	13/03/2024
Spatial Reference System	British National Grid		

Drawn By	J.NEYE-SWIFT	Checked By	N/A	Approved By	J.WITHINGTON
Drawing reference	ARDG_H2Teesside_Land_Plan_2500_A1				

This document is not to be used in whole or in part other than for the intended purpose and project for which it was prepared and provided.

Plot Date: 13 March 2024 14:56
File Name: C:\Users\jake\OneDrive\Arden Management Ltd\Projects - Aecom - H2 Teesside\PI16 - GIS & CAD Files\073_ARDG_Teesside\Arden\Projects\PI16_ARDG_Teesside\PI16_ARDG_Teesside_LP_2500_A1.aprx

The H2Teesside Order

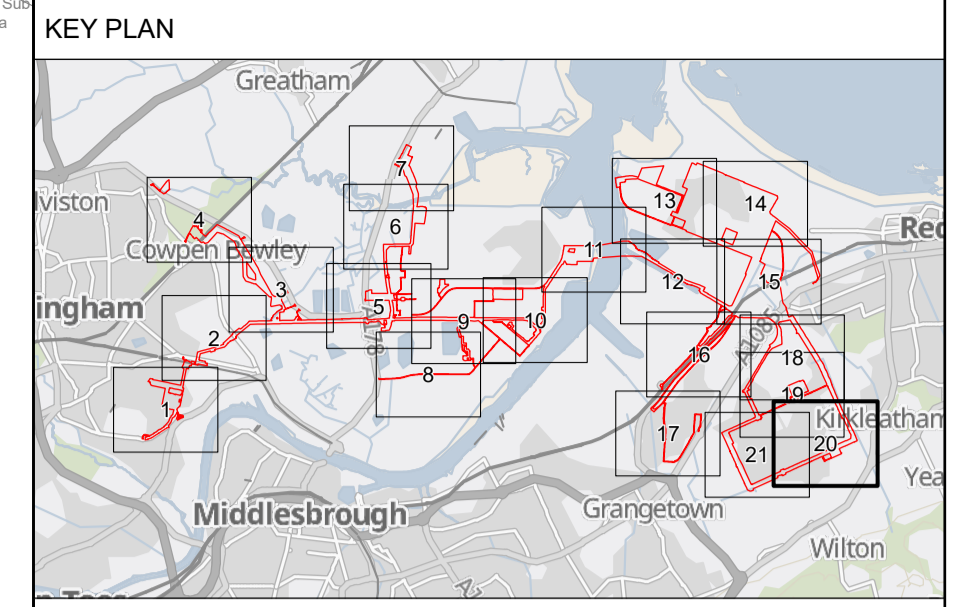

1. All dimensions, chainages, levels and co-ordinates are in metres unless stated otherwise.
2. This drawing is to be read in conjunction with all other relevant documentation.
3. These Land Plans should be read in conjunction with other plans and documents in the Development Consent Order, in particular the Book of Reference (Application Document Reference, (3.1) and the Statement of Reasons (3.2)

Regulation 5(2)(i) - Infrastructure Planning (Applications: Prescribed Forms and Procedure) Regulations 2009

- Key**
- Order Limits
 - Order land – new rights to be compulsorily acquired and in relation to which it is proposed to extinguish easements, servitudes and other private rights
 - Order land – freehold to be compulsorily acquired and in relation to which it is proposed to extinguish easements, servitudes and other private rights
 - Temporary use of land and in relation to which it is proposed to extinguish or suspend easements, servitudes and other private rights
 - No order powers sought

© Crown copyright and database rights 2024 Ordnance Survey 0100031673. You are permitted to use this data solely to enable you to respond to, or interact with, the organisation that provided you with the data. You are not permitted to copy, sub-licence, distribute or sell any of this data to third parties in any form.

© Crown copyright material is reproduced with the permission of Land Registry under delegated authority from the Controller of HMSO.

This material was last updated in 2024 and may not be copied distributed, sold or published without the formal permission of Land Registry. Only an official copy of a title plan or register obtained from the Land Registry may be used for legal or other official purposes.

May contain public sector information licensed under the Open Government Licence v3.0.



Project: H2 TEESSIDE

Drawing Title: APPLICATION DOCUMENT REFERENCE NO. 2.2 LAND PLANS SHEET 20 OF 21

Status	FOR INFORMATION	Revision	000
Scale	1:2,500 @ A1	Date	13/03/2024
Drawn By	J.NEYE-SWIFT	Checked By	N/A
Approved By	J.WITHINGTON		
Drawing reference	ARDG_H2Teesside_Land_Plan_2500_A1		

This document is not to be used in whole or in part other than for the intended purpose and project for which it was prepared and provided.

Plot Date: 13 March 2024 14:56
File Name: C:\Users\Jaken\Arden Management Ltd\Projects - Aecom - H2 Teesside\IP16 - GIS & CAD Files\073_ARDG_Teesside\Arden\Projects\IP16_ARDG_Teesside\LP_2500_A1.aprx

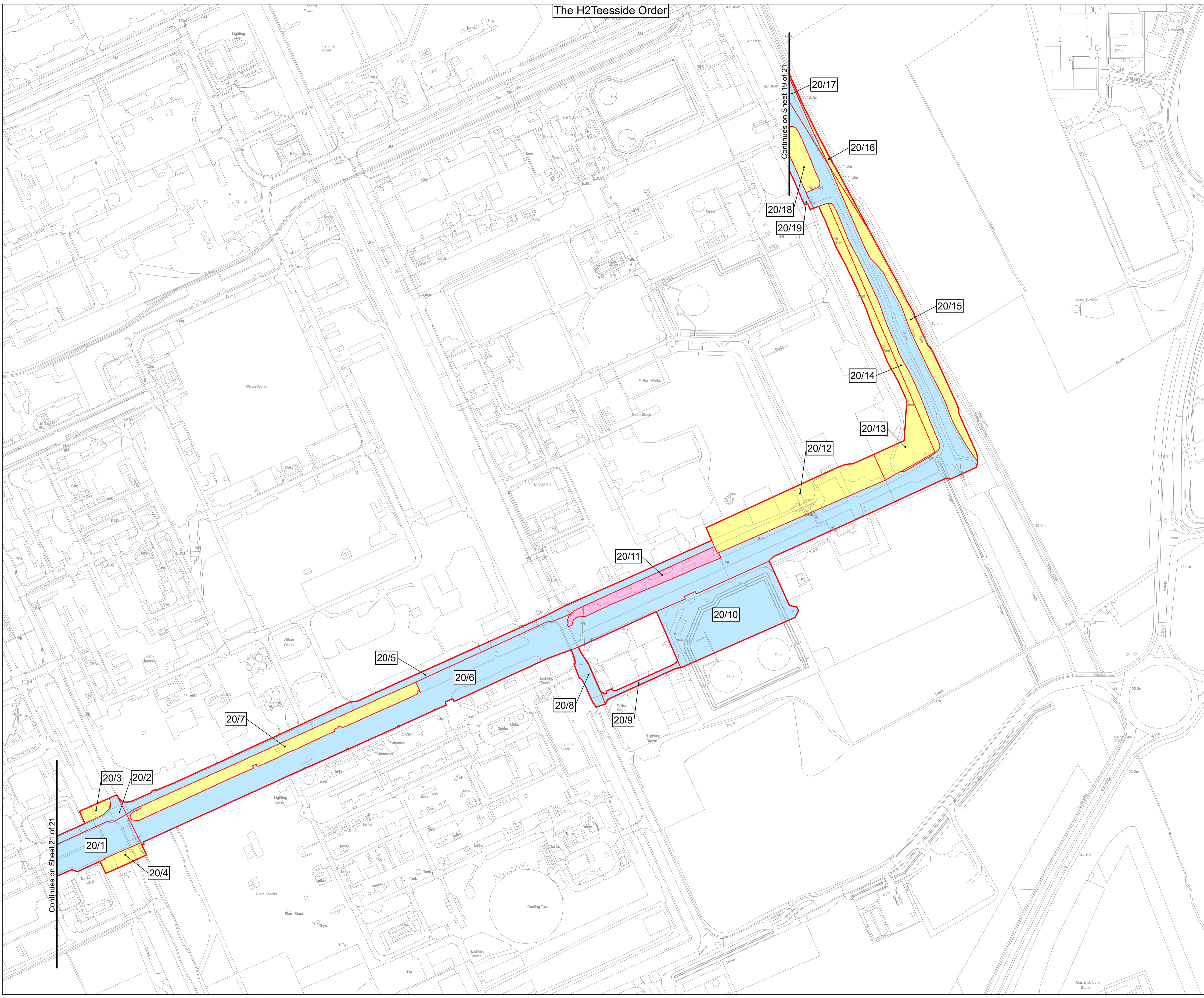

Continues on Sheet 21 of 21

Continues on Sheet 19 of 21

The H2 Teesside Order

Continues on Sheet 18 of 21

KEY PLAN

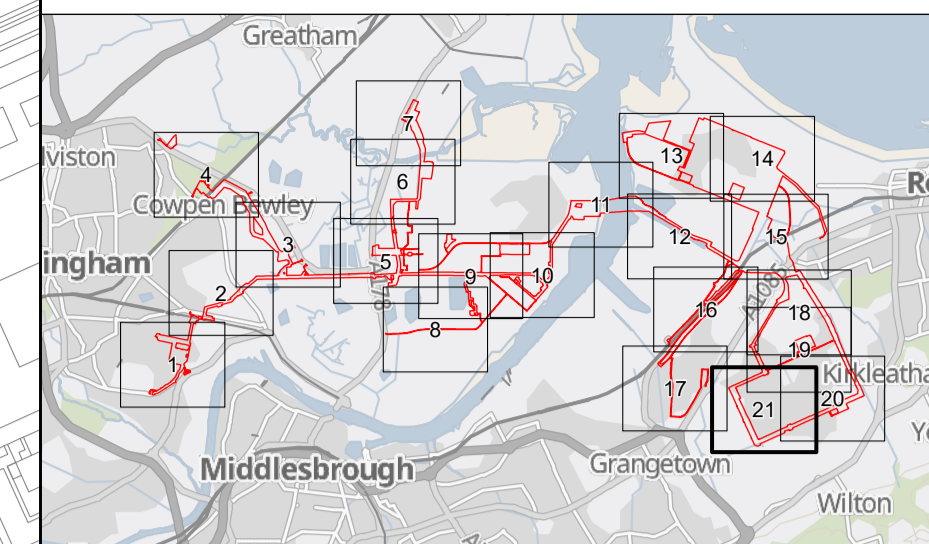

1. All dimensions, chainages, levels and co-ordinates are in metres unless stated otherwise.
2. This drawing is to be read in conjunction with all other relevant documentation.
3. These Land Plans should be read in conjunction with other plans and documents in the Development Consent Order, in particular the Book of Reference (Application Document Reference, (3.1) and the Statement of Reasons (3.2)

Regulation 5(2)(i) - Infrastructure Planning (Applications: Prescribed Forms and Procedure) Regulations 2009

Key

- Order Limits
- Order land – new rights to be compulsorily acquired and in relation to which it is proposed to extinguish easements, servitudes and other private rights
- Order land – freehold to be compulsorily acquired and in relation to which it is proposed to extinguish easements, servitudes and other private rights
- Temporary use of land and in relation to which it is proposed to extinguish or suspend easements, servitudes and other private rights
- No order powers sought

© Crown copyright and database rights 2024 Ordnance Survey 0100031673. You are permitted to use this data solely to enable you to respond to, or interact with, the organisation that provided you with the data. You are not permitted to copy, sub-licence, distribute or sell any of this data to third parties in any form.

© Crown copyright material is reproduced with the permission of Land Registry under delegated authority from the Controller of HMSO.

This material was last updated in 2024 and may not be copied distributed, sold or published without the formal permission of Land Registry. Only an official copy of a title plan or register obtained from the Land Registry may be used for legal or other official purposes.

May contain public sector information licensed under the Open Government Licence v3.0.

Client



Designer



Project

H2 TEESSIDE

Drawing Title

APPLICATION DOCUMENT REFERENCE NO. 2.2
LAND PLANS
SHEET 21 OF 21

Status	FOR INFORMATION	Revision	000
Scale	1:2,500 @ A1	Date	13/03/2024
Spatial Reference System	British National Grid		

Drawn By	J.NEYE-SWIFT	Checked By	N/A	Approved By	J.WITHINGTON
Drawing reference	ARDG_H2Teesside_Land_Plan_2500_A1				

This document is not to be used in whole or in part other than for the intended purpose and project for which it was prepared and provided.

Plot Date: 13 March 2024 14:59
File Name: C:\Users\Jaken\Arden\Management\Local\Projects - Aecom - H2 Teesside\PI16 - GIS & CAD Files\073_ARDG_Teesside\Arden\Projects\LP\ARDG_Teesside_LP_2500_A1.aprx